The Weather
Fair tonight.

THE BISMARCK TRIBUNE

Last Edition

THIRTY-SEVENTH YEAR, NO. 235 BISMARCK, NORTH DAKOTA, THURSDAY, OCT. 4, 1917 FIVE CENTS

WASHINGTON PREPARES FOR PLOT EXPOSE

HAIG NETS MILE EAST OF YPRES IN BIG DRIVE

At Early Hour Germans Were Surrendering by Hundreds in Flanders

STRONG POSITIONS GAINED BY ENTENTE

Crucially Important Positions in Teuton Defenses Are Captured

British Front in France and Belgium, Oct. 4.—Field Marshal Haig's forces in the offensive begun east of Ypres this morning in some places have penetrated the German lines to a depth of one mile and have overrun the crest of the Passchendaele-Gheluvelt ridge. At an early hour, the Germans were surrendering by hundreds.

The British already have penetrated well beyond the hamlet of Broadseinde in which lie the cross roads formed by the highways between Zonnebeke and Moorsland and Passchendaele and Beclaire.

Further, to the south, Cameron covert where there had been much hard fighting, was left well in the rear.

Important Defenses.

Today's battle was along strongholds which comprised the crucially important system of German defenses along the Passchendaele-Gheluvelt ridge.

The northern wing of the onrushing British troops was battling forward this morning within a short distance of Poelcapple, and it had a footing on the famous Gravenstafel ridge, which jets out from the Passchendaele ridge to the west, and had crushed through the Sonnebeke-Broadseinde ridge, which is an integral part of the Passchendaele-Gheluvelt chain.

Under Heavy Clouds.

The prisoners are coming in much more rapidly and in greater numbers than in the last push. Everywhere the British have done splendidly in one of the most pretentious offensives attempted on this front. The attack was launched under heavy clouds and with a mist following a night drizzle.

At 10 o'clock the battle was raging furiously. It was apparent that the Germans would use every means to retake this invaluable territory, and determined counter attacks were expected. The British casualties have been exceedingly light.

In their offensive today on the Ypres sector the British gained all their objectives to a depth of 2,500 yards. General Frederick B. Maurice, chief director of military operations of the war office, told the Associated press today.

NEW OFFENSIVE.

London, Oct. 4.—Field Marshal Haig has begun a new offensive east of Ypres, the official statement from British headquarters in France, issued today, says. The British attacked at 6 o'clock this morning and are making satisfactory progress.

ANOTHER AIR RAID.

Paris, Oct. 4.—Another aerial raid over Germany was made last night by French aviators. The cities of Frankfort and Rastatt were bombed.

Ratstatt is a town of 14,000 in Baden. This is the second attack on Frankfort in the last week, since the French inaugurated their policy of reprisal raids.

To Give Important Speech.

Copenhagen, Oct. 4.—Dr Michaelis, German chancellor, according to a dispatch from Berlin, is expected to deliver an important speech in a few days on international political questions The chancellor will answer an interpellation concerning military promotion of pan-German agitation.

DEFENDS REPRISALS.

London, Oct. 4.—Applying the principle of "an eye for an eye and a tooth for a tooth we are most reluctantly forced to apply to the enemy the bombing policy which he has applied to us, Lieutenant General Smuts, former commander of the expedition against German East Africa, said today in an address.

ATTACK SCHOONER.

London, Oct. 4.—The American schooner A. F. Conlon was attacked by gunfire by a German submarine Wednesday morning off the Scilly island. The crew of eight men was landed safely.

WAR SUMMARY

By Associated Press.

Striking east of Ypres, the British this morning began another drive on the German lines Field Marshall Haig has announced satisfactory progress

The renewal of the drive comes after an eight day interval On Wednesday of last week the British swept forward on both sides of the Ypres-Menin road.

Some heavy fighting followed, the Germans making desperate attempts to regain the valuable high ground they had lost. Almost every inch of it, however, was held by the British

With today's renewal of the drive, the battle of Flanders is growing more and more to resemble last year's bat-

(Continued on Page Three.)

How Much War Tax Will You Pay? Read This Expert Article and Figure It Out

Basil M. Manly Analyzes War Tax Bill for Business Men Who Must Give Up Some of Their Profits and for the Many Who Must Hereafter Pay Income Tax—What "Capital Invested" Means.—How to Calculate "Excess Profits" and Your Taxable Income.

(EDITOR'S NOTE—Right on top of the passage of the war tax bill by congress, The Tribune presents herewith an analysis of this very important measure for the benefit of business men of Bismarck and others who will have to pay part of their profits and pay income tax to the government. Our special Washington correspondent, Mr. Basil M. Manley, has been at work for some weeks on this bill, familiarizing himself with its intricacies so as to be able upon its passage, to write clearly, accurately and authoritatively upon it at the proper time for the benefit of Tribune readers. This article by Mr. Manly is the result.—Editor.)

BY BASIL M. MANLY.

Special Dispatch to Tribune.

Washington, D. C., Oct. 4.—With the passage of the war revenue bill every American, man, woman and child, becomes a federal taxpayer.

You cannot buy any article that has been freighted by rail or water, you cannot ride on a train, send a telegram, visit a theater or ball park, buy a bottle of patent medicine, a baseball bat or any other kind of sporting goods, a tube of tooth paste or any other toilet article, own an automobile, a motorcycle or a motorboat, draw a time draft, buy a bond or share of stock, or send in a proxy for an election, without paying tribute to your Uncle Samuel.

Moreover, through the income and excess profits taxes, not less than five million Americans who have never known what it is to take money out of their pockets and pay it over directly to Uncle Sam's collectors will now have to learn to make out their tax returns and

(Continued on page 4.)

USE RIFLES MORE IS ORDER OF PERSHING

Believes Too Much Time Lost in Chasing Germans With Bayonets

SEES PRACTICE DRIVE ON TRENCH LINES

American Training Quarters in France, Oct. 4.—Major General Pershing today watched a battalion of Major General Siberts command as it stormed and took three trenches as part of a program of battalion problems which is being carried out daily, and which will be developed gradually into regimental, brigade and divisional attacks.

Several French officers also witnessed today's maneuvers, which were criticised by American and French observers and the general himself. He said that in taking the three trenches the soldiers did not use their rifles. This, he thought, was a mistake.

"You must not forget that the rifle is distinctly an American weapon, and I want to see it employed," said the general.

"There will be plenty of opportunities for its use, and if you are unfamiliar with the weapon, you will lose those opportunities."

The general said he had heard of soldiers in this war who had been chasing Germans a hundred yards or more for an opportunity to bomb or bayonet them, when they might have stopped and shot them easily with the rifle.

To carry on for the next six months or a year with the best the French and British have evolved, in three years war experience and do out experimenting on the side is the gist of the policy which has been largely adopted by the American army now in France and recommended to Washington. This policy applies to instruments of war as well as tactics.

While many American students of war believe beneficial improvements can be worked out, they realize that the most important problem now is to get on with the war.

NEW NATIONAL PARTY PROPOSED

Chicago, Oct 4 —Chicago today may become the birth place of 'a new national party,' as yet unnamed, which proposes to elect "half a dozen U. S. senators and between twenty and forty members of the house of representatives in 1918," according to an announcement of leaders who are in conference here. In 1920, the prospectus of the party says, a march upon Washington will be made to "take possession of the government."

The new party will be recruited from the prohibition, progressive, single tax, and social democratic groups, the latter asserting its membership is composed of former adherents to the tenets of the socialist party, who have found it "theory bound and unadaptible to new conditions as well as unpatriotic in the present world crisis" Men who participated in the recent St Paul conference of the National Nonpartisan league have been invited to be present, but not as official delegates.

SECOND BOND CAMPAICN TO GO WITH VIM

North Dakota's Apahty Has Disappeared With Departure of Boys for Front

CHAIRMAN APPOINTED FOR ELEVEN DISTRICTS

"We want to get under the hide in our appeals in this campaign," said A. R. Rogers of Minneapolis, chairman of the executive committee which will handle the second liberty loan, in addressing a meeting of the North Dakota committee men at the Waldorf in Fargo on Wednesday. J. L. Bell, vice president of the First National bank, and chairman for the Bismarck district, returned from the Gate City today, enthused over the prespects of complete success for this great campaign in North Dakota.

"It is impossible for us to feel that we can sit back here and say to the boys who are going to France for us: 'Go ahead and do the job. If you get shot, we are sorry, but it must not interfere with our business or our comfort,' Chairman Rogers told the North Dakota committee men yesterday.

"The splendid and enthusiastic response which has come from district chairmen in all parts of the state means success," said former Governor L. B. Hanna, state chairman for the liberty loan campaign. "There is a different atmosphere in North Dakota now than existed earlier in the war. The people have lost their apathy. As our own boys leave to take their places on the fighting front, our people realize that it is our war, that we must win it, and that these boys of ours must be supported to the fullest extent. The effective work which has been done by the Red Cross has had its share in bringing about this result. The people of North Dakota are ready to support the second liberty loan."

Not Less Than $105,000,000.

The quota for the ninth regional reserve district is not less than $105,000,000 nor more than $175,000,000. While North Dakota's quota has unofficially been noted as $4,000,000, there is no authority for this estimate, and the committee will give nothing out on the subject until the quotas for all of the state in the district shall have been worked out.

North Dakota has been divided into 11 districts, each with a district chairman, as follows: J L Bell, Bismarck, McLean, Burleigh, Logan, Kidder and Emmons counties; J. H. Newton, Mandan, Oliver, Mercer, Morton, Grant and Sioux; W. L. Richards, Dickinson, Stark, Dunn, Billings and Golden Valley; J. E. Phelan, Bowman, Adams, Bowman, Slope and Hettinger; W. S. Davidson, Williston, Williams, McKenzie and Mountrail; M R. Porter, Minot, Ward, Divide, Burke, Renville, McHenry; Harry Lord, Cando, Towner, Rollette, Bottineau; C H. Doyon, Doyon, Ramsey, Benson, Pierce; T L. Beiseker, Fessenden, Wells, Sheridan, Eddy; A. B DeNault, Jamestown, Stutsman, Barnes, Griggs, Foster; E. J Weiser, Fargo, Cass, Steele, Ransom, Richland; W C McDowell, Marion, LaMoure, Sargent, Dickey, McIntosh; A I Hunter, Grand Forks, Grand Forks, Nelson, Trail, C R G Green, Cavalier, Pembina, Cavalier, Walsh.

LA FOLLETTE CASE BEFORE COMMITTEE

Members Are Undecided Just What Course to Pursue in the Matter

SOME SENTIMENT FOR PROBING LEAGUE SPEECH

Deportation of Wisconsin Senator to Berlin Urged by Toledo Clubs

Washington, Oct. 4.—Decision as to what action it shall take on petitions demanding expulsion of Senator La Follette was again postponed today by the senate privileges and election committee. Another meeting will be held tomorrow when it is hoped to determine whether any action shall be taken, and if so, whether before or after adjournment of the present session.

The committee is considering various courses. Today the question of a formal investigation, and hearings upon Senator LaFollette's speeches and statements was discussed Several senators were said to favor a resolution deploring his attitude and censuring him. More drastic action, such as expulsion or impeachment, it was said, is not seriously considered.

There was some sentiment in the committee toward investigating the senator's speech before the Nonpartisan league at St. Paul.

Won't Include Gronna.

The committee virtually decided there was no prima facie basis for extending an investigation if one should be decided upon, to Senators Stone, Gronna, or others named in the petitions

It was decided that the committee has authority to recommend such an investigation without having any expulsion or other formal resolution before it.

Another point decided today by the committee was should it decide to recommend an inquiry, it would have to bring out a resolution to that effect for adoption by the senate before its adjournment with its prospect of becoming a vehicle for temptuous debate and possibly delay adjournment.

WANT HIM DEPORTED.

Columbus, Ohio., Oct 4.—Deportation of Senator LaFollette and his supporters throughout the allies' lines to Berlin because of their "treasonable utterances" was urged in a resolution received today by Governor Cox from the Executives' club of Toledo, representing 24 clubs and associations in that city.

A copy of the resolution was sent to President Wilson and to Ohio senators and congressmen with the request that they be entered in the congressional record.

DEMAND EXPULSION.

Denver, Col., Oct. 4.—Resolutions requesting the expulsion from the senate of Robert M. LaFollette were adopted and forwarded today to the senate by Eddy Council No. 16 Jr. O. U. A. M.

The resolution describes Senator La Follette's course as "antagonistic to the best interests of the American people and so essentially traitorous that the safety of the American republic demands his expulsion as an example to other traitors."

Frost Due; Take in Hot House Stuff

Nipping Weather Predicted for Tonight by Weather Observer Roberts

Frost is predicted for tonight by Weather Observer O W. Roberts. It is suggested that householders who have frail plants which they expect to winter indoors transplant them this evening, as they stand a very good chance of being severely nipped before morning. The frost belt will probably include all of the southern half of North Dakota It will be much colder during the night

The lowest temperature recorded for Bismarck last night was 54, while down at Des Moines, where our select service soldiers are training, the mercury dropped to 16, and Chicago shivered in a temperature out 48 degrees above zero. At St Paul it was two degrees warmer than in Chicago; Moorhead was four degrees chillier than Bismarck, and San Francisco was just 10 degrees warmer, while Pierre, Kansas City and St Louis, following the Missouri southward, enjoyed exactly the same temperatures as Bismarck.

NEW MEMORIAL CHURCH

House of Worship Near Steele Dedicated to Jack Sherman

A charter was issued today to the Jack Sherman Memorial Methodist Episcopal church, to be established near Steele in Kidder county Earl C Chamberlain, O H Whitney and R B. Porter, all of Steele are the incorporators

HE'S A TWO-FISTED FIGHTER OF THE "REBEL" TYPE, THIS MAN HEFLIN

TO PROBE STATEMENTS.

Washington, Oct. 4.—A committee of five senators was appointed by the house today to investigate charges made by Rep. Heflin of Alabama that certain members of congress had acted suspiciously in connection with the war. The committee must report before adjournment of congress.

Washington, Oct 4—A two-fisted, fearless fighter, who packs a wallop in each hand, one of the best speakers in the house; the greatest cotton expert in that body, and by all odds the best teller of darky stories—such is Tom Heflin, congressman from the Fifth Alabama district.

He is now the storm center of a squabble which involves the very safety of the nation. Heflin has charged congressmen with disloyalty to their country. Some of the members booed him and demanded his expulsion. He came back by saying they were making a lot of noise because they did not want to be questioned about their votes and their mail.

It is a singular proof of the united United States that this Alabaman, so intense in his patriotism, is a scion of a confederate family which suffered much in the Civil war. Son of a doctor, he was educated in southern schools and admitted to the bar in 1891. He started his political career as mayor of Lafayette, Ala Then he was register of chancery, member of the Alabama house, secretary of state and has been in congress for 14 years.

He is a big, good-looking chap, but he appears small when he strolls about Washington with his pal, Senator Ollie James, the biggest man on Capitol Hill

GERMANY SHORT OF MATERIALS FOR MUNITIONS

Labor Leaders Hold Meeting to Speed Up Manufacture of Supplies

REDUCTION DUE TO LACK OF ALL BASIC PRODUCTS

Copenhagen, Oct. 4 —Leaders of various groups of German labor were received off main army headquarters this week, not for the purpose of congratulating Field Marshal von Hindenburg on his birthday, as first was intimated, but in an effort to have German workmen speed up the production of munitions. The leaders submitted to General von Ludenorff, the chief quartermaster general, complaints of the laboring classes. These dealt particularly with the operation of the compulsory labor service law. A lengthy conference was devoted to discussing the possible improvement of the conditions of labor, and the maintenance of the output of munitions, which General von Ludendorff said was the cardinal duty of the hour.

Production Falls Off.

Recently, by private but trustworthy reports had been received by the Associated Press, that the German authorities were experiencing a difficulty in preventing the falling off in the production of munitions owing to the lowering of the working capacity of the individual underfed workmen and scarcity of raw materials, notably the more rare materials used in the manufacture of high grade steel There has been a report that nickle was embarrassingly short in Germany It is doubtful also if Germany will be able to keep pace with the further increases in Anglo-American production if, indeed, it is now even holding its own Reliable reports from so widely separated sectors and the western front as Flanders and Argonne say the German artillery has strict orders to spare ammunition in every way possible

LAST WARNING TO DRAFTED MEN

Washington, Oct 4—A last warning was issued today to drafted men who have failed to answer the call to the colors The government gave notice to those who had failed to report that they will be given an opportunity to escape punishment if they join the colors now, and explain their previous failure to do so If they show a willful disposition to evade service, they will be charged with desertion and every effort will be made to apprehend and punish them.

HOUSE AIDS INVENTOR TO TEST DEVICE

Mysterious Machine to Utilize Free Energy Before Legislators

RECALLS LANGLEY'S MOVE TO SECURE RECOGNITION

Washington, Oct. 4—The house bill providing for tests of a mysterious machine for utilizing free energy, devised by G T. K. Giragossian, an Armenian inventor of Boston, went to the senate today, and congressmen enthusiastic over the war possibilities of the machine, planned a drive for immediate action

Giragossian so impressed five members of the house patent committee of secret demonstrations that they recommended passage of the bill to provide for a demonstration before a board of five scientists and the secretary of the interior as a preliminary to the government buying the rights to use the device.

Former Speaker Cannon, who in the face of ridicule, years ago, forced through the resolution for testing Prof Langley's flying machine, supported the resolution yesterday

ELECTION FRAUDS IN NEW YORK

New York, Oct 4—The grand jury investigating alleged frauds in connection with the recent republican mayoralty primaries, handed down 22 indictments yesterday, charging election officials with making false reports in the registration of votes. Bench warrants were issued for the defendants At the district attorney's office it was said that as many as 400 more indictments might be returned

SOCIALIST PAPER IS DENIED MAILS

Milwaukee Oct 4 The Milwaukee Leader organ of the socialist party here, today was denied privileges of the United States mail following the hearing Sept 22 at Washington, at which a representative of the Leader was cited to appear The order is based on a section of the espionage act, it is said, and was issued by the third assistant postmaster general, following consideration of evidence submitted

CHANGE AT MICHIGAN

Michigan N D, Oct 4—Milton Swanston, Jr is editor and Roy Churchill associate editor of the Michigan Arena whose former publisher has left Michigan It is understood the association will be temporary

HOW GERMAN CASH WAS USED TO BE SHOWN

Pasha Bolo Under Arrest in Paris As Spy Paid Million in America

LIST OF CHECKS NOW IN GOVERNMENT HANDS

Expected That Disclosures Will Show Fabric of German Intrigue

Washington, Oct 4—State department officials admitted today they have evidence that Count von Bernstorff, former German ambassador here, directed expenditure of the funds paid to Bolo Pasha, but declined to reveal their evidence, although they may do so after the French government finishes with Bolo's case.

TO REVEAL PLOTTING.

New York, Oct. 4—The investigation of Paul Bolo Pasha's secret activities and bank accounts here by E. W. Lewis, state attorney general, is expected to go far to revealing the entire structure of German plotting in the United States.

Proof that German money was supplied in this country by Count von Bernstorff, former German ambassador to Bolo Pasha was to be given today by Jules Jusserand, the French ambassador, to be forwarded by him to his government. Bolo Pasha is under arrest in Paris as a spy, his detention following the disclosures contained in Mr Lewis preliminary report to Ambassador Jesserand on Pasha's activities here. Included in the documentary proof, according to Mr. Lewis, are photographic reproductions of checks, bank records, letters, cablegrams and other evidences of the disposition of the German money furnished Bolo Pasha in this country by ex-ambassador von Bernstorff.

Investigation Started.

The investigation by Mr. Lewis began 11 days ago. The amount of money, which Bernstorff, through his financial agent, Hugo Schmidt, turned over to Pasha, totaled $1,683,500, the money coming into possession of Pasha after it had passed through a carefully pre-arranged system of transfers from one bank to another to hide its origin.

The banking institutions which formed what the attorney general terms the "circle around which the money traveled on its way to Pasha" are the Deutsches bank, the National Park bank, the Guaranty Trust company, J. P Morgan & Co. and the Royal bank of Canada.

A statement given out by Mr. Lewis brings into the affair besides Count von Bernstorff, Hugo Schmidt, German banker and agent in New York up to the break with Germany, of the Deutsches bank of Berlin; Adolph Pavenstedt, former head of the New York banking house of G. Amsinck & Co., who was questioned yesterday by Mr. Lewis and a number of other persons whose names are withheld.

The evidence shows, according to Mr. Lewis, that it was through Schmidt that Bernstorff advanced money to Pasha, Pavenstedt appearing as the go-between.

The state department does not feel justified in revealing its facts at this time.

It was said that of the large financial transactions conducted by the German agents and representatives, many were wholly legitimate, although there are records of many entirely improper from an international aspect. The part played by banking houses it was indicated in many cases was justifiable.

Evidence indicating that the German funds held by the New York bank, the Deutsches Bank of Berlin, and which were employed to pay Bolo Pasna, German spy and peace propagandist, were placed at the disposal of Count von Bernstorff by wireless messages from the foreign office, was obtained today by M. E. Lewis, state attorney general This evidence conclusively proves, according to the attorney general that Count von Bernstorff had a direct hand in directing the activities of Bolo Pasha who is now under arrest in Paris

RED CROSS CIVILIAN RELIEF COMMITTEE IN ACT OF CHARITY

North Dakota's first war victim will be buried Friday morning by the Bismarck Red Cross Civilian Relief committee, as one of the first charitable acts of this organization in connection with the great war The remains of Mrs Joseph Jordan, the Sioux girl who suicided only a few hours before the departure of her husband for Camp Greene, with Co. I have been held pending the arrival of relatives of the unfortunate young woman from the Pine Ridge agency near Poplar, Mont The Red Cross Civilian Relief committee assumed the burden of the funeral expenses, which otherwise would have fallen on the young soldier who is at Charlotte, N C, with his company

NewspaperARCHIVE®
NewspaperARCHIVE®

SPLENDID CHURCH TO BE DEDICATED BY DR. R. H. CRAIG

Warren A. Simpson Methodist Episcopal House of Worship Slope's Finest

Dickinson N D Oct 4—The Warren A Simpson Methodist Episcopal church one of the finest houses of worship in North Dakota will be dedicated Sunday October with three special services In the morning Rev Dr Burns pastor of the Hennepin Avenue Methodist Episcopal church in Minneapolis will preach A platform meeting in the afternoon will be addressed by a number of former pastors of the Dickinson church and in the evening Dr Burns will again officiate The handsome new church building has been erected largely through the labors of Dr R H Craig, the pastor Dr Craig came to Dickinson about two years ago from Bismarck where he had been pastor of McCabe church He has held a number of other important charges in North Dakota and is one of the state's pioneers in the Methodist ministry He has been remarkably successful in his work with the Dickinson church, and the congregation has been materially increased

KRAABEL NEEDS NO PRESS BUREAU TO PROVE PATRIOTISM

Fargo, N D., Oct. 4.—Among the many who assembled here to see the North Dakota troops take leave of the state were Lieut. Gov. and Mrs. A. T. Kraabel of Clifford, whose son Ragnar goes as a member of the Second regiment band Another son, Torger Kraabel, is enrolled in the officers' training school at Camp Dodge, and a third son, Maynard, aged 15, says he's going.

$50 BONUS ON HEAD OF DRAFT DESERTERS NOW

Uncle Sam Offers Reward for Delivery of Delinquents at Training Camp

The period of grace for registrants who failed to appear for examination when directed to do so by their local boards has expired, stated Adjutant General Fraser today, and the $50 bounty placed on their heads by the government is now effective This sum will be paid for their delivery to the cantonment to which their state's quota is assigned If it be found on investigation that their dereliction is not wilful, they will be assigned to their state's contingent, and their local board credited with them If their shortcomings be proven wilful they will be tried by court martial as deserters in time of war, and the penalty upon conviction is death, unless the sentence shall be tempered by President Wilson. Scores of young men in North Dakota are liable under this provision of the select service act, and no further warning will be given them

FARGO MAN ELECTED NEW HEAD OF KENSAL BANKING INSTITUTION

R. Clendenning of Gate City Becomes President of Farmers & Merchants

Kensal, N D, Oct. 4—At the 14th annual meeting of the Farmers' & Merchants' bank of Kensal, R Clendenning of Fargo, Oscar Zimmerman of Jamestown and O. B Christopherson of Kensal became stockholders in the institution, and officers were elected as follows: President, R. Clendenning, vice presidents, Gustave Guenther and O B Christopherson; cashier, F L Nichols These officers compose the board of directors.

VETERAN AND PIONEER DIES AT NEW ROCKFORD

Col. D. F. Ellsworth, Resident of Territory Since 1881, Is Summoned

New Rockford, N D, Oct 4.—After an illness of but 24 hours, death came to Col D F Ellsworth, aged 83, Civil war veteran and Dakota pioneer Colonel Ellsworth came to Dakota territory in 1881, locating in Ransom county, whence he moved a few years later to Eddy county He was county judge from 1906 to 1914. There survive a widow, aged 82; a daughter, Mrs F G Sims of Grand Rapids, Mich; and three sons—W A Ellsworth, chief of the New Rockford fire department; Alf H Ellsworth of the State Center, and Dr J. E. Ellsworth, who is practicing at Forman.

WAGON CRUSHES HEAD

Farm Hand in Bottineau Hospital Expected to Recover

Kramer, N. D., Oct. 4.—A farm wagon ran over Abraham Knutson, crushing his head, when the team became frightened while he was unhitching at the Elmer Evenson farm. He is in a hospital at Bottineau, where it is thought he will recover.

WILD GAME TRAVELS IN MODERN FASHION

Lisbon, N D, Oct. 4—Traveling in pneumatic-tired trailers pulled by automobiles two elk and two young deer, presented to the city of Lisbon by the Valley City park board, have arrived here and gone into winter quarters Next spring they will be placed in the city park, whose zoo is rapidly growing

GOING AFTER FLOODS

Herbert Hard, Reclamation Engineer, Working at Walhalla

Walhalla, N D, Oct 4—Herbert A Hard, engineer of the state reclamation board, is in the Walhalla district making surveys for reservoirs proposed to control local flood waters The local commercial club is to cooperate with him in his work here

NEW REGISTER NAMED

Joseph Powers, Deputy, Succeeds Chief in Cavalier

Langdon N D Oct 4—Joseph Powers has been named register of deeds for Cavalier county, to succeed John McGouvran deceased Mr Powers was Register McGouvran's deputy

UNIFORM TEXT BOOKS

Number of School Districts in Vicinity of Lidgerwood Act

Lidgerwood, N. D., Oct 4.—As a result of a campaign just closed, the school districts of Dexter, Grant, Moran and Duerr have adopted a uniform system of text books which is expected to result in a great saving to parents of school children whose families frequently move from one district to another.

BAD FIRE AT OMEMEE

Elevator With 5,000 Bushels of Grain and Station Burn

Omemee N D Oct 4—The Soo station and the Atlantic elevator were destroyed by an early morning fire whose origin is a mystery The elevator contained 5 000 bushels of grain and the loss is the heaviest Omemee ever has sustained from fire

Well Fed

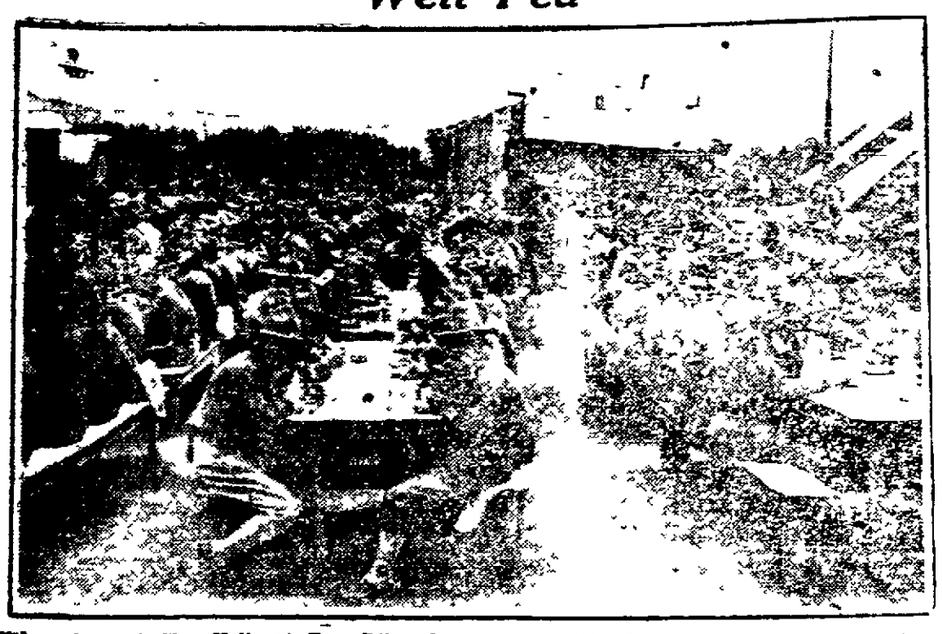

When they ask Chef Kelly at Fort Riley, Kas, to feed 500 extra men, he says "Yes, sir!" and in an hour they're seated just like this.

"A SHINE IN EVERY DROP"

Black Silk Stove Polish works and shoots

Don't forget—when you buy Black Silk, it isn't stove polish unless it satisfies you or your money back

Black Silk Stove Polish Works, Sterling, Illinois.

Use Black Silk Air Drying Iron Enamel on gas stoves, radiators, pipes, metal work, etc. Prevents rusting.

Use Black Silk Metal Polish for all varnished, painted and lacquered surfaces. It works quickly, easily and leaves a brilliant surface. It has no equal for motor automobiles.

Get a Can TODAY

JUDGE BINGHAM MAY SUE FOR DAMAGES

ROBERT W BINGHAM

Mrs Flagler's second husband, Judge Robert W. Bingham, resents the treatment he has received from relatives of his wife who exhumed her body His friends expect him to take legal action for redress, in vindicating his reputation.

FAMILY HAS BAD LUCK; FILLING UP HOSPITAL

Fried Girl Struck by North Coast Limited While on Way to See Patients

Fried, N. D., Oct. 4—Miss Anna Wojick is in the Parkview hospital with a severely injured back after being struck by the North Coast limited while she was crossing the Northern Pacific tracks. At the time she was en route to Jamestown to visit her father, John Wojick, who only recently underwent a serious operation in the hospital there, and her two brothers, John and Louis, who are confined there by typhoid fever.

LIDGERWOOD SCHOOLS CLOSE

Board of Health Orders Steps to Check Diptheria Epidemic

Lidgerwood, N D, Oct. 4—Lidgerwood public schools have been closed by the city board of health because of an epidemic of diphtheria Teachers are taking advantage of a week's vacation for a holiday at home

TAKES NEW POST

Robinson Resigns Steele Bank Job for State Berth

Steele, N D Oct 4—W F Robinson, a nephew of John Robinson president of the First National bank has resigned a position which he had held for six years with that institution to take a place in the office of State Auditor Kositzky at the capitol Mr and Mrs Robinson will make their home in Bismarck.

Nature Needs Assistance In Keeping You Well

A little help goes a long ways.

If you would keep your body in a healthy and robust condition, throbbing with that splendid vitality that indicates freedom from all ailments, first of all see that your blood is kept pure. Any slight impurity that creeps into your blood will soon effect the well-being of your whole system

A few bottles of S. S. S. will give just the assistance that nature needs in keeping the blood absolutely free of all impurities. This old remedy is a wonderful purifier and tonic, and has no equal for keeping the blood rich and pure. It builds up the appetite and tones up the entire system.

S. S. S. is sold by druggists everywhere. It has been successfully used for more than fifty years, and people in practically every state testify to its great worth Write for booklets and free medical advice to Swift Specific Co, Dept. E Atlanta, Ga.

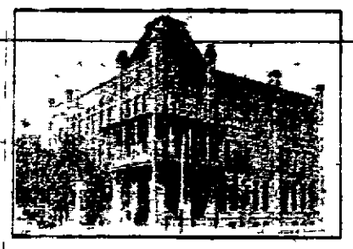

All Who Enroll At The BISMARCK Business College

now can do so under guarantee of a satisfactory position or tuition fees refunded Later we may not be able to enroll students under this inducement

All who wish to attend evening school should call to arrange at once For particulars write

G. M. LANGUM, PRES.

Bismarck, North Dakota

WE BELIEVE WE FORSEE

OVER SUBSCRIPTION

IN

CASPER-EMBER PETROLEUM CO.

The present flood of subscriptions for the stock, their conservative management, their clean policy. Their attractive holdings consisting of 4300 acres in the famous Powder River Dome considered by eminent geologists like Wilbur C. Knight, Carroll H. Wegemann, D. W. Hudson, Dr. Howard Evans Elliott, L. W. Trumbull. "A MOST PERFECT STRUCTURE." Here is what they say:

GEOLOGY OF THE GREAT POWDER RIVER DOME.

The following are excerpts from geological reports:

(a) Petroleum Series, Bulletin No 4, University of Wyoming, April, 1904, by the late Wilbur C Knight

"This field, (Powder River Dome) must be considered one of the best in Wyoming The structural features are ideal There is one very thick bed of oil sandstone exposed, with good evidence of two lower sands and the possibility of a fourth in the Permian or Carboniferous. On account of the gravity of the Powder River oil, flowing wells should not be anticipated, but in case oil occurs in the Permian or Carboniferous a 'spouter' may be looked for"

(b) Bulletin No 12, page 130, State Geologist of Wyoming, L W Trumbull says, in writing of Wyoming

"Up to the present time every perfect structure drilled has proved to be a reservoir

(c) U S Geological Survey Bulletin No. 471, field work done in October-November, 1910, by Carroll H Wegemann, says

'The area under consideration (Powder River Dome) lies just southeast of the Big Horn Mountains of Wyoming, in townships 40, 41, and 42 north, range 81 west, and portions of adjoining townships

"The whole structure is a duplicate of the anticline at Salt Creek except that in the Salt Creek anticline the northern dome is larger and produces the oil In the Salt Creek dome only rocks of the Mountain group are brought to the surface, whereas in the Powder River dome older formations are exposed In other respects the two anticlines are similar and apparently were produced contemporaneously by the same forces acting in the same way

'Even should Dakota (?) sandstone and the other beds near it prove unproductive throughout the dome another possible oil stream exists which has never been tested in this general region This is the Embar formation, a division of the upper part of the Lander field, although the productive strata in that area are, for the most part, in the Chugwater beds, which overlie the Embar"

(d) Geological Report June 16, 1917, by D W Hudson, California Geologist

"I consider the Powder River dome a perfect structure, enjoying the advantages of shallow territory, inexpensive drilling, fine natural physical conditions, and with the combination of capital and intelligent work, I can see no reason why the dome should not develop into a very prolific oil field with legitimate investment proving most profitable'

(e) Geological Report July 16, 1916, by Dr Howard Evans Elliott

'I consider the Tisdale Dome (local name for Powder River dome) a most perfect structure and most worthy of development and will state that there is not a single record of failure in the state of Wyoming where a perfect dome structure has been drilled with proper geological conditions existing as they do exist upon this structure'

And Colonel Samuel Newhouse, of Salt Lake City, is present Nearly everybody knows Colonel Newhouse. Thousands follow him almost blindly with their investments and NEARLY ALWAYS MAKE MONEY.

His Experience—His Integrity—His Thoroughness—His Enviable Successful Record is back of

CASPER-EMBAR PETROLEUM COMPANY

It looked so good to us and subscriptions were coming in so fast from all parts of the country for the stock we took no chances on not being able to supply our clients. We bought a big block of the stock outright, and as long as it lasts we will sell our own personal stock at

17½c Per Share

The same price asked by the company A letter may be too slow. Wire us to reserve a block for you and we will ship same through your bank draft attached.

Here is what some of the others have done:

GRASS CREEK OIL advanced 14c to $1.00 between January and September 17 1917 HALL OIL advanced 25c to $1.00 between March and September 1917 GLENROCK PET advanced 40c to $8.50 between August, 1916, and August 1917 MID WEST advanced $40 to $189 between August, 1916 and August 1917 MERRITT OIL advanced $10 to $41 between March and September 1917 E T WILLIAMS advanced 50c to $3.00 between June and September, 1917 WESTERN EX advanced $2 to $6 between August 1916 and August 1917 GRASS CREEK PET advanced $60 to $[illegible] NORTHWESTE advanced 40c to 95c between July and August 1917

We buy and sell all of the Wyoming oil issues. We own personally and nearly always have on hand blocks of the better class stocks Will be glad to quote them to you

The price of a telegram is small The price of most of the good stocks is increasing so rapidly you cannot afford to wait for a letter. Use the wire

CARTER & COMPANY

BROKERS

122 Center Street Casper, Wyoming

FOLLOW Mother Nature's rules in curin' good Kentucky tobacco an' you get VELVET. Don't follow 'em an' you mo' than likely get hornswoggled.

Velvet Joe

Follow Nature and You Can't Go Wrong

After the sunny fields of old Kentucky have given to Burley tobacco its rich, ripe flavor

Velvet

is naturally aged in wooden hogsheads for two years—the slow way—the patient way and the best way. VELVET in your pipe will prove that Nature's way is best.

5c bags 10c tins
1 lb. glass humidors

Liggett & Myers Tobacco Co.

NEWSPAPER ARCHIVE® NEWSPAPER ARCHIVE®

NORTH DAKOTA MANUFACTURERS SHOWING GAIN

Total Value of $21,147,431 Reported for State in 1914 Census Estimates

The mineral products of North Dakota in 1914, according to the annual report of the United States geological survey, quoted in a census of North Dakota manufacturers for 1914, recently issued by the department of commerce, were valued at $1,063,540, the principal product being lignite. In 1914 the value of all North Dakota manufactures was $21,147,431; the average number of wage earners employed in the state's industries was 3,275, and the value added by manufacture was $6,663,116. The state in 1914 ranked 46th in value of products; 48th in average number of wage earners and 47th in value added by manufacture. In each of the last three censuses the value of manufactured products in North Dakota represented but one-tenth of one per cent of the total for the United States. Very little female labor and practically no child labor, of minors under 16, is reported, and in both classes the percentage employed shows a decrease.

BOOST FOREIGN TRADE

Uncle Sam's Special Agents Have Made Success in Work.

Great Progress Made in Recent Years in Connection With Efforts of Bureau of Commerce.

Great progress has been made during the past two or three years in connection with the special investigations that are carried on by agents of the bureau of foreign and domestic commerce in foreign countries. A special investigation now involves a program of action of which the agent's report is merely the most important feature instead of being, as often heretofore, the sole object to be achieved. This program covers, first, the widest publicity possible for the proposed work among the interests for whose benefit it is being done.

Officials of the bureau have found it to be almost as important to prepare the ground for the reception of the information as it is to obtain the information itself, and to do this it is necessary to arouse the interest of the industry affected both in the subject of foreign trade and in the special work of the bureau. The second feature of the program, the careful selection of the man to undertake the work, is of manifest importance.

It is the opinion of the officials that the value of the whole undertaking rests in the confidence that the trade has in the judgment of the investigator, and it is essential to have a man of experience and reputation, whose recommendation will carry weight. In spite of a certain amount of cynicism among some business men as to the value of governmental work, it is nevertheless true that with a large part of the business public an official government representative is assumed to be a man who can speak with authority on the subject.

The fourth feature of the program is the dissemination of the information received to just as wide a public as can be reached, not only through the printed reports, but also through personal conferences of returned agents with manufacturers.

When an investigation is decided upon the trade associations, trade papers and important firms connected with the industry concerned are circularized and their co-operation solicited either in finding the best man for the work or in offering suggestions as to making it of the most practical value, or both.

Both before and after the agent goes to the foreign country which he visits he makes a tour of the United States, touching those chief centers of manufacture of his line, and discusses, in personal conferences with prospective exporters, the markets that he will explore or has explored. In this way the knowledge of conditions that he has obtained abroad is utilized to the fullest extent.

HAIG NETS MILE EAST OF YPRES

(Continued from Page One.)

tle of the Somme, which was followed by the memorable Hindenburg "strategetic retreat."

This time, however, the ground which would have to be abandoned would be a far more serious loss to the Germans, for the German-held Belgian coast line, with its submarine and aeroplane bases is at stake, together with the great French manufacturing city of Lille.

Today's attack followed sharply a long, despairing and vain effort of the Germans to stave it off.

Crown Prince Rupprecht struck at the British line yesterday at its most vital point, but his troops again were mowed down.

The French fighting front has been comparatively calm, except for intense artillery activity northeast of Verdun.

LATE MODEL

Dodge Bros. Touring Car.

Standard equipment, perfect mechanical condition, used short time as demonstrator .. $775.00

Missouri Valley Motor Co.

7th at Main St. Telephone 224

MARKETING COSTS FOUND TOO LARGE

Uncle Sam's Experts Seek to Eliminate Losses in Handling Farm Products.

TERMINALS TOO NUMEROUS

Investigators Propose Remedies for Evils Which Directly Affect the Prices Received by the Farmers.

The farmer has a direct interest in the efficiency of the marketing organization in cities, according to officials of Uncle Sam's department of agriculture, since lack of efficiency may be reflected in the poor prices he receives for his products.

Sooner or later, it is argued, the great majority of the perishable products raised on the farm for sale finds its way to the cities for distribution, and, whether it passes from the ownership of the farmer before or after reaching such centers, the sales are usually based on city quoted prices.

Many farm products, especially perishables, are consigned to city commission merchants to be sold for what they will bring, the prices received in such cases being directly dependent on their city market value. Prices based on these values are paid also when such products are sold by the producer directly to wholesalers or jobbers after shipment to city trading centers. Even the products which the farmer sells at the nearest railroad station are bought largely for consumption in cities and so are paid for, in most cases, at prices which are dependent on those prevailing in city markets.

Study Distribution System.

The office of markets and rural organization of the department has taken up as one of its important studies city marketing and distribution. Through this project the aim of the office has been to study marketing conditions in various cities; to determine as accurately as possible the sources of loss and waste in city marketing and the methods by which such losses and wastes may be eliminated; to develop general plans for efficient marketing facilities of various kinds for cities, and to aid by specific suggestions such cities as may seek assistance in improving their marketing conditions.

The general fault, it has been found, is the existence of numerous terminals separated from each other and from the wholesale district. In some cases it was found that there are as many as a score of separate terminals existing in a city. Shipments for a given dealer may arrive at a number of these terminals on the same day, necessitating much more costly cartage or the employment of many more salesmen than would be necessary if but a single terminal for perishables existed, and the wholesale dealer has his store located conveniently to it. Every extra handling, every square of extra cartage, and every additional salary paid increases the labor cost of marketing, which must come out of the margin between the producer's selling price and the consumer's buying price.

Separate Terminal Proposed.

The aggregate losses and additions to marketing costs, due to inefficient terminal facilities, are so great in the average large city that market specialists believe it would be a feasible plan in many instances for the communities to promote and finance a separate terminal for perishables which would be connected with all railroads.

The studies that have been made of the various kinds of market institutions have enabled the office of markets and rural organizations to offer an advisory service to cities, truck growers and produce dealers' organizations, which has proved very helpful.

BIG INCREASE IN NEW GOLD

Uncle Sam Adds $98,891,000 Worth of Yellow Metal to His Total Wealth in One Year.

Uncle Sam added new gold to his total wealth during 1915 to the amount of $98,891,000, which is almost a record, and a gain of $4,395,300 over 1914. If we add to this the gold ore mined, but not smelted yet, the total passes $100,000,000—every penny of it new wealth.

Says the joint report of geological survey and the bureau of the mint:

"An increase in the yield of gold is indicated by the mine returns from every important gold-mining state, and a decrease is reported from Washington, while the output of Idaho remains the same.

"The preliminary estimates indicate an output of 67,485,000 fine ounces of silver, valued at $34,417,656. Although next to the record output of 1914 in quantity, the value, based on the low average price of 51 cents per fine ounce for 1915—the lowest in the history of the industry—was considerably below the values for 1914 and many previous years, when production was smaller but prices ruled higher.

"Increases in the mine production of silver were especially notable in Montana, Utah and Arizona, and were considerable in Idaho, Alaska, New Mexico and Texas; but large decreases were reported from Colorado and from Nevada following similar decreases in 1914."

GOVERNMENT ATTACKS ON BIG SCALE TASK OF MAINTAINING FOOD SUPPLY

$11,346,400 to Be Spent in Stimulating Production and Protection and Conserving of Crops—Farm Help Activities to Be Extended—Marketing Assistance to Be Extended to the Producers.

Washington.—The task of maintaining during the war an ample supply of food will be attacked on a still larger scale by the United States department of agriculture through a score or more of projects, under the provisions of the food production bill just enacted by congress.

While most of the projects will be extensions of present activities, some of them will represent new undertakings. The task will be to find just where the country stands in so far as the adequacy of the present food supply is concerned, to speed up the production of food crops wherever this can be done, and to stop as many as possible of the leaks through which hundreds of millions of dollars' worth of edible products annually is wasted. Eleven million three hundred and forty-six thousand four hundred dollars are made available for the work in the food production bill. This money is for emergency use in addition to the funds appropriated in the regular agricultural appropriation bill for the usual activities of the department. The bill also is distinct from the food control bill, a measure having to do chiefly with the regulation of the distribution of food.

To Increase County Agent Force.

One of the most important steps to be taken in the emergency agricultural work will be the extension of the existing force of county agents, the joint field employees of the department and the states, who come into most direct contact with farmers. With the addition of the new county agents, an agent will be situated in practically every agricultural county in the United States that will co-operate to advise and assist farmers in every way possible on matters of production, conservation and marketing. The number of woman county agents in rural counties will be considerably increased and other woman agents will be placed in a number of the larger towns and cities. These women will stimulate the production of garden truck, poultry and other products by women and children, and will advise and instruct in regard to the most efficient methods of food utilization and conservation.

Labor and Food Problems.

Under the food production bill the office of farm management of the department, in co-operation with the United States department of labor, will extend the farm-help activities through which farm laborers and the farmers who most need them have been brought together during the present season.

The third of the more important of the emergency projects to be carried out by the department of agriculture is a quick survey of the food situation. This activity will be for the purpose of ascertaining as accurately as possible the condition of the country's food stores and the normal consumption in order that such action as may be necessary to insure a sufficient supply may be taken intelligently. Farm stocks and supplies in retail stores and in the hands of consumers will be estimated, and stocks held by wholesale jobbing, storing, manufacturing and other commercial establishments will be enumerated. It is contemplated that the survey will be followed by monthly reports on several of the more important commodities, and if the emergency requires it, by another survey after an interval of perhaps six months.

Production Will Be Stimulated.

In addition to the activities under the three projects mentioned, special work will be undertaken by many of the bureaus and offices of the department of agriculture in the interest of increased production and for the conservation, protection and improved handling and marketing of crops and live stock. The bureau of animal industry will seek to bring about increased production of hogs and poultry, the two live stock products capable of most rapid increase. The agents of this bureau also will locate surpluses of hogs in heavy producing areas and farmers in other sections of the country with good facilities for hog raising, in the effort to bring about more economical distribution of hogs. Efforts also will be made indirectly to increase animal production by combating animal diseases and pests, especially hog cholera, tuberculosis, and the cattle tick, which cause losses aggregating millions of dollars annually. The bureau also will endeavor to stimulate the increased production and utilization of dairy products and will carry on a campaign for the more general production of infertile eggs.

The bureau of entomology will extend its activities in the field to protect crops and live stock. It will assist in organizing communities for combating insect pests, both of crops and live stock.

Marketing Assistance.

Producers will be given advice by the bureau of markets regarding improved methods of packing and handling food products. The bureau also will extend its market news service to include grain, hay and seeds, dairy and poultry products, and to cover more fully vegetables and fruits and meats and meat products, and will assist in solving local truck marketing problems. These services will make public facts as to supply, demand and movement of food products, intended to help in the elimination of the lost motion and economic waste existing in the marketing machinery of the country. The bureau also will help producers and consumers to form direct business relations through the parcel post.

With the extra funds furnished by the bill the bureau of plant industry will greatly increase its war against destructive plant diseases which annually bring about the loss of considerable proportions of the crops of the country. The bureau also will seek to bring about increased conservation of food products by encouraging natural storage and drying of the products best suited to these methods of preservation.

Farm Products and Animals.

Under the food production bill the department's work for the conservation of farm products, including live stock, will be greatly extended. The states' relation service will add to its staff many county and city agents, who will give instructions and demonstrations to all parts of the country in canning drying and the preparation of food products in other forms which will protect them against spoilage. The bureau of markets will seek to reduce losses due to faulty handling, packing, shipping and marketing. The bureau of plant industry will endeavor to arouse interest in the natural storage during the fall and winter months of semiperishable products. Forces making for the conservation of live stock and animal products will be put into operation by the bureau of animal industry. This work will include, as already mentioned, campaign for the reduction of losses of live stock from animal diseases, losses of eggs through faulty handling and from failure to produce infertile eggs and movements to assist in the more economical distribution of hogs. In the latter work field agents of the bureau of animal industry will bring together owners of surplus hogs and farmers having facilities for raising more hogs. This should result in the distribution of the surplus stock from regions of heavy animal production and expensive feed to parts of the country where animal industry is not well developed and where pasturage and feed are relatively abundant and cheap. The bill also makes provision for the expansion of other lines of the work of the department.

ONLY FEMALE ARMY SURGEON

Doctor Markland is the only female surgeon in the British army. Doctor Markland is a most unusual miss, and the distinction which she holds has been won by her great skill as a surgeon.

She holds a reputation in her private practice which makes her one of the foremost women surgeons in the world.

Doctor Markland will render service very probably in one of the hospitals behind the firing lines in France. She has won the commendation of many physicians in Great Britain, and when she offered her services to the army she was accepted after some deliberation as to whether a woman doctor could serve in the army ranks.

There is little question, but that Doctor Markland will prove that women doctors in the field can be of considerable service, and soon many more of her sex will be seen in the ranks.

Berries Keep 21 Years.

Mo[illegible] Ind.—Mrs. Ida Foss, a farm[illegible] living near this place recently [illegible] a can of berries that [illegible] put up 21 years before [illegible] in perfect condition.

TO INSTALL GATES

Railway Commission Notified Crossing Is to Be Protected

The railway commission today was officially advised by the Northern Pacific railway that gates are to be installed as soon as possible at the Third street crossing in Bismarck, where Robert Johnston, a well known Burleigh county young farmer, recently met his death. The rail board has a hearing on this matter set for Saturday in Bismarck.

PERUVIAN AGENT IGNORED ORDER

Lima, Peru, Oct. 4.—The Peruvian government has discovered that the Peruvian minister to Germany disobeyed the instructions sent to him September 26 to present to the German foreign office an ultimatum demanding under the threat of breaking diplomatic relations that satisfaction be given within eight days for the sinking of the Peruvian bark Lorton. He did not deliver the note. The minister has been ordered to make the presentation immediately.

CITY NEWS

From Almont—Mrs. P. D. Pfaff of Almont was a Bismarck visitor today.

From Washburn—Mr. and Mrs. O. Conradi were down from Washburn today.

Kintyre Visitor—Clyde Wurm of Kintyre was in Bismarck on a business mission today.

From Van Hook—F. L. Packineau, well known Van Hook citizen, was a Bismarck visitor today.

Underwood Folk—Mr. and Mrs. Krist Kjelstrup, L. G. Stewart and Dr. A. W. Stewart were among the Underwood people in Bismarck today.

New Physician Here—Dr. H. O. Ruud has arrived in the city from Minnesota and will be connected with the firm of Drs. Roan, Fisher and Strauss. Dr. Ruud comes to the capital city highly recommended and will be a valued addition to this firm.

Grant Youmans in Town—Grant S. Youmans of Minot was in the city today conferring with members of the state banking board relative to one of Youmans' new banking enterprises, approval of which is pending with the board. Senator Thorwald Mostad, Eman Muus and Theodore Thompson of Minot also were visitors at the capitol today.

To District Court—Mr. and Mrs. Elmer Shaw picked up in a local rooming house on a charge of receiving stolen goods, have been bound over to district court on a charge of sodomy preferred on the strength of evidence discovered upon searching the trunks found in their rooms. They also will have to answer to a charge of receiving stolen goods.

Funeral for Mrs. Harrington.—Funeral services for the late Mrs. J. J. Harrington formerly of Jamestown, were conducted this morning at 8:30 o'clock in St. Mary's pro-cathedral by Rev. Father Hiltner. Mrs. Harrington was taken ill while at the home of her daughter, Mrs. C. B. Masness of Sixth street. The floral offerings were many and beautiful and many friends of the family gathered at the church to pay their last respects. Interment was made in St. Mary's cemetery.

Returns from Funeral—Leif Swenumson of the state treasurer's office returned yesterday from Petersburg, whither he was summoned to attend the funeral of his youngest brother, Olaf F. Swenumson, who died on his ranch in Alberta as a result of blood poisoning. Olaf Swenumson, the youngest member of the family, had been very successful in Alberta, and was planning as soon as he had gathered this harvest to sell out and go to California, having realized enough from three bumper crops to enable him to retire. In some manner he contracted blood poisoning, and his death followed within a week.

Philadelphia Had First Magazine.

The city that gave birth to the magazine is not the city from which now come the greater number of our standard and popular periodicals. Philadelphia, not New York, was the first literary center of the New World; for although Boston produced the first newspaper, in the fourth year of the eighteenth century, Penn's city was next, and in the magazine field it was first.

Oasis Made to Order.

In the desert stretch between El Centro and Yuma, down in the southeast corner of California, engineers made a new oasis the other day. They just bored a hole in the ground, and up came the revivifying waters. Then a few date seeds were dropped into the soil, and a few vegetables planted, and they will have an oasis made to order.

Discovered "Arabian Nights."

The "Arabian Nights" stories were translated into English from the Arabic by Antonie Galland, a French savant, and traveler, who died in 1715. He obtained them in their original form during his visit to the East as an attache of the French embassy at Constantinople.

Would Make Daddy Sorry.

Richard was proud of his newly acquired pompadour. One day while standing in front of the glass admiring it, he suddenly turned to his mother and said: "Say, mamma, when dad comes home and sees my pompadour, won't he be sorry he had his hair cut bald."

Soy Beans as Food.

Soy beans, introduced into the United States more than one hundred years ago primarily for use as a forage crop, are in reality one of the most nutritious of the bean family when used as human food, according to specialists of the department of agriculture.

New Noises.

Some of the new automobile horns make a noise so different from anything ever heard by the present generation that one is tempted to believe the inventor has accidentally hit on the bark of the ichthyosaurus.—Albany Argus.

WHAT'S NEW FOR FALL

Military touches in Suits and Overcoats are the big idea; belts all around—pouch pockets with flaps, patch pockets, accented waistlines. These are just a few of the newest features.

$15. $20. $25. $30. $35. to $50.

Expert Dry Cleaning, Hand Pressing and Repairing

S. E. BERGESON & SON

UNION STORE—Closed Evenings except Saturday.
WITHIN THE LAW—Closed Sundays.

FREDA TO HAVE STATION

Milwaukee Line Submits Plans for Attractive Depot

Freda is to realize an ancient ambition in the very near future. The Milwaukee line today sumbitted to the North Dakota railway commission plans for a handsome new station building of an attractive bungalow type which is to be erected at Freda as soon as materials can be supplied, supplying a long-felt and oft-expressed want.

GOES TO MEDINA

Rate Expert Little to Attend Hearing on 'Phone Service

Rate Expert J. A. Little leaves this evening for Medina, where he will join the railway commission today in a hearing on petitions for improved telephone service and in connection with an application for a crossing over the Northern Pacific tracks near Medina.

CORPORATION NEWS

The secretary of state today issued a charter to the Laidlow Investment, of Lougdon, capitalized at $100,000 and incorporated by W. A. Laidlow of St. Paul, W. J. Laidlow of Hannah and C. S. Laidlow of Clyde.

A new church for the Fargo diocese of the Assumption church of Dickey, incorporated by Bishop James O'Reilley and Vicar General James Baker of Fargo and James Casey of Dickey, the pastor.

BURLINGTON READY TO CO-OPERATE TO REDUCE COST OF WESTERN COAL

W. A. Halley, traffic manager of the Burlington system, advises the railway commission that his company is thoroughly in sympathy with the efforts of the rail board to obtain better through rates for Wyoming coal to Soo Line and Great Northern points in North Dakota, and that the Burlington will gladly meet connecting lines half-way in establishing such rates. The railway commission now has the matter up with Traffic Director Lovett and Fuel Administrator Garfield.

IS BOUND OVER.

Moorhead, Minn., Oct. 4.—Fred Anderson, 21, was formally charged with the murder of George Sheffield, Great Northern station operator, at a preliminary held here today. He will be bound over to the Clay county jury for the December term of the district court.

Minnie Foss, the girl whom the state expects to be the star witness against Anderson, testified this afternoon that Auderson told her on the afternoon following the murder that "it was too bad he had to kill the old fool."

Regular 2 VALUES — **MEN'S PAJAMAS AND NIGHTGOWNS** IN OUTING FLANNEL — FRIDAY 1 ONLY

Golden Rule, Inc.

504 Broadway Bismarck, N. D.

AUDITORIUM

CURTAIN 8 SHARP

TO-NIGHT

FIRST TIME IN BISMARCK

A GREAT NEW PLAY

Founded on a Great Old One

A. H. WOODS, Presents

Potash and Perlmutter In SOCIETY

An absolutely new and original story of recent adventures of Abe Potash and Mawruss Perlmutter by Montague Glass and Roi Cooper McGrue.

A SPECIALLY SELECTED CAST

IT'S ONE CONTINUOUS LAUGH FROM START TO FINISH

PRICES: 50c 1.00 - 1.50 - 2.00

MAIL ORDERS NOW

NEWSPAPERARCHIVE® NEWSPAPERARCHIVE®

THE TRIBUNE

Entered at the Postoffice, Bismarck, N. D., as Second Class Matter
ISSUED EVERY DAY EXCEPT SUNDAY
SUBSCRIPTION RATES PAYABLE IN ADVANCE

Daily, by carrier per month	$ 50
Daily, by mail, per year	4 00
Daily by mail in North Dakota, three months	1 00
Daily by mail outside of North Dakota, per year	6 00
Daily, by mail outside of North Dakota, three months	1 50
Weekly by mail per year	1 50

G. LOGAN PAYNE COMPANY
Special Foreign Representative
NEW YORK, Fifth Ave Bldg. CHICAGO Marquette Bldg. BOSTON 6 Winter St. DETROIT Kresge Bldg. MINNEAPOLIS Sec. Lumber Exchange

MEMBER OF ASSOCIATED PRESS
The Associated Press is exclusively entitled to the use for republication of all news credited to it or not otherwise credited in this paper and also the local news published herein
All rights of republication of special dispatches herein are also reserved

Member Audit Bureau of Circulation

THE STATE'S OLDEST NEWSPAPER
(Established 1873)

WEATHER REPORT

for 24 hours ending at noon Oct 4	
Temperature at 7 a m	54
Temperature at noon	58
Highest yesterday	79
Lowest yesterday	38
Lowest last night	54
Precipitation	Trace
Highest windvelocity	42-NW

Forecast

for North Dakota Fair tonight and Friday, colder tonight with probably frost in southern portion

	Lowest Temperatures
Fargo	50
Williston	52
Pierre	54
St Paul	50
Winnipeg	42
Helena	58
Chicago	48
Swift Current	46
Kansas City	54
San Francisco	64

ORRIS W. ROBERTS,
Meteorologist.

❖ A flower cannot blossom without sunshine and a man can't live without love—Upton ❖

BROTHER-IN-LAW SPEAKS.

James A. Minder, brother-in-law of Governor Frazier, and editor of the Crystal Call, does not mince words in reference to the St. Paul LaFollette conference. In view of the fact that Governor Frazier has never said anything about a violated pledge at St. Paul, this from the Call is interesting:

"Senator LaFollette overstepped the bounds of decency, not to mention courtesy, in his speech at St. Paul last week. It was understood that he was not to talk on war issues, but violated his pledge and gave utterance to words that brand him as an enemy of his country, and should exclude him from association with decent people. The members of the Nonpartisan league in North Dakota will repudiate his views, especially those who have sons in the army."

But Townley slapped LaFollette on the back and Frazier presided at the meeting.

If Teddy had another Venezuela affair today, he wouldn't wait for an explanation from the kaiser.

"NICKY" TO "WILLY."

Every time the secret acts and speeches of Kaiser Wilhelm are revealed he becomes a more brutal, a more evil figure—menacing the world.

Back in 1904 when Russia was locked in bitter warfare with Japan, several Russian war vessels did things which utterly shocked the German kaiser, so he took his trusty pen in hand and wrote to his dear "Nicky" about them.

In one of these notes Wilhelm complained a Russian steamer stopped a German ship and carried off the post bags containing correspondence to Japan The kaiser said this was a violation of international law Nicky humbly apologized.

A little later Willy complained a Russian cruiser carried off the German steamer Scandia to an unknown destination He denounced this as an open violation of international law and as nearly adequate to piracy Nicky once more apologized, but said in extenuation that ships were carrying contraband to Japan

Now the point about this is how sensitive the kaiser is to international law when a few German mail bags and shipments of German war materials are concerned, and how indifferent when the lives and property of other people are involved.

The sinking of the Lusitania, with the resultant assassination of men, women and children, was a violation of international law The sinking of vessels flying the American flag, when we were at peace with Germany, was piracy The deliberate shelling of life-boats was nothing but the brutal act of men who delight in the code of the most depraved pirates of history.

SHOWED IT AT ST. PAUL.

Oh, yes! Governor Frazier is patriotic. Patriotic as the very d——l He showed it in St. Paul Poor simp!—Pierce County Tribune.

PRICE OF LIBERTY.

"Over there," the soldiers of our allies have to be constantly on guard lest the enemy slip up on them With their eternal vigilance is not only the price of liberty but it is the price of life and limb After awhile when our own American boys go into the trenches in France and in Flanders, then they will have to be constantly on the alert

But there are other places besides over there where American would do well to be on their guard We might all of us try it "over here" The German enemy is ever busy His agents, his spies, his accelerators of public opinion, his poisoned newspapers and magazines are constantly trying to paralyze the hitting arm of Uncle Sam and to befool American public opinion.

When you hear a man denouncing the selective service act, be on your guard When you hear one saying our soldiers should not be sent abroad without their consent, be watchful When you hear one spreading the lie about the tremendous mortality among the soldiers in this war and assuring all and sundry that when they kiss their boys good-bye they kiss them good bye forever, be very sure that you are in the presence of one who probably has German gold in his pockets.

There are a thousand ways of poisoning public opinion and of arousing undue public fears and the Germans are very certain to try each of the thousand. They cold-bloodedly figure that if they can frighten the American people, if they can make them unduly uneasy about the fate of our boys, if they can make them weary of the war before we are really in it at the firing front, they will have prepared a soil fertile for the spread of German peace propaganda

Time fights against Wilhelm Hohenzollern and he knows it He dreads it He seeks to avoid its consequences Hence all this peace talk. He wants peace and he wants it now He wants a German peace which means that the big German and Austrian thieves and the little Bulgarian thief shall be allowed to keep their loot and prepare for their next big raid where the money is.

And that is where we must be on guard. We must stand steadily back of the administration in its wise determination to fight this war through to the bitter end, so that this agony may not have to be endured again by the civilized world We must stand unflinchingly with the president, so that American armies can take their place by the side of the French and the English and give the finishing and final blow to the German military machine, to the criminal hopes of the Hohenzollern and the Hapsburg gang, to the menace to our independence.

Only when Germany's Prussian overlords and their armies have been really crushed, only when the German people themselves are allowed to rule their country, will it be safe for us even to begin to think of talking peace, or making peace.

We simply can't afford, we can't dare to sit at a peace conference with Germany as at present constituted The Germans in power have shown absolutely no adherence to their plighted faith. They have shown that they will treat solemn treaties as scraps of paper; that they will smile to our faces and stab us behind the back.

There is only one answer to such a foe. It is not to be given in the subdued quiet of the council chamber, but amid the din and terror of the battlefield, where the Prussian believers in brute force will be crushed beneath the impact of a superior force.

ABOUT LAFOLLETTE, OF COURSE.

The silence of the grave reigns around the mansion on the hill, at Bismarck Wonder what our socialist governor is thinking about, these days?—Pierce County Tribune.

Somewhere the immortal bard has said:

"Love is not love that alters when it alteration finds, or bends with the remover to remove"

These words can be paraphrased and applied to Governor Frazier's attitude:

Patriotism is not patriotism that alters when it alteration finds, or bends with the LaFollettes and Gronnas to remove.

Representatives Norton and Heflin would like to change Kipling's words to, "Oh, North is North, and South is South."

NEW CORPORATIONS

New corporations given charters today by Secretary of State Hall are. Slope Land Co. Mandan; J M Hanley, John F Sullivan and C B Haight, all of Mandan, incorporators; capital, $25,000. Security Bank of Webster, S B. A Kopperud, Jacob Boyd, William Sheehan, capital $40,000; certificate of authorization; First German Lutheran Emannuels church, Parshall; Julius Mueller, Plaza; H A Frank and Gust Case, Parshall; Prairie Dell M E church, Marmon, M Flasley, Harry Mattern tand William Koplitz First Lutheran church of Fargo, O S Fjelstad, J C Lund and Carl Ness, incorporators.

EVANS SEES DOCTORS FRESH FROM CIVIL LIFE BREAK RECORDS IN ERECTING HOSPITAL TENTS AND TREATING WOUNDED MEN

This picture, posed especially by the ambulance corps training at Fort Riley, for the Tribune and taken by Special Photographer R. P. Dorman, shows how a field ambulance corps takes up its position behind the battle lines. Number 1 is a signal man receiving messages from the front as to disposal of the wounded; 2—litter bearers and others waiting for the order to bring in the wounded; 3—receiving tent and dispensary; 4—cook tent to furnish hot coffee for the wounded; 5—tent for immediate operations; 6—ambulances waiting to "evacuate" the wounded to the rear.

HOW MUCH WAR TAX WILL YOU PAY?

(Continued from Page One.)

master all the intricacies of calculating gross and net income, capital invested, depreciation, and exemptions.

The income tax now reaches down and takes its levy from every married man or woman with an income over $2000, and every unmarried man or woman with an income over $1000, and the war profits tax reaches every corporation with a net income over $3000 and every partnership and individual operating a business which yields more than $6000 net income during this year.

Everyone of these five million new taxpayers ought to learn as soon as possible how to figure their taxes so that they can now plan for the readjustments in their business and personal affairs which these relatively heavy federal taxes will necessitate.

In order to enable them to make these calculations without calling in a lawyer or wading through the intricacies of the 130 page revenue bill, the following simple analysis of the war profits and income taxes has been prepared, with the assistance of Washington and leading tax experts:

THE INCOME TAX

WHO MUST PAY? Every unmarried man, woman or child with an income from wages, profits, interest, rent or any other source exceeding $1,000 for the calendar year 1917, and every married person with a net income exceeding $2,000

RETURNS MUST BE MADE under oath on or before March 1, 1918, by every person with an income exceeding the amounts named above, even if there is no tax due, under penalty of $20 to $1,000 for failure.

HOW TO CALCULATE NET INCOME. Net income, upon which the tax is levied, is calculated by taking the total amount of money received by the individual during the year from all sources and deducting from that amount the following items:

Necessary expenses actually paid in carrying on any business or trade, but not including personal, living or family expenses;

All interest paid within the year on indebtedness, except interest on loans made for the purchase of tax exempt securities;

All taxes, local, state and federal, except income and war profits taxes;

Losses actually sustained during the year in business or trade or from fires, storms, theft, etc.;

Debts ascertained to be worthless and actually charged off;

Reasonable allowance for wear and tear of property employed in business;

Contributions for religious, charitable, scientific or educational purposes, to an amount not in excess of 15 per cent of the net income without the benefit of this paragraph

EXEMPTIONS. Unmarried persons have $1,000 exempt fro mincome tax; married persons have $2,000 exempt, and in addition $200 exempt for each dependent child under 18 years of age.

TAX RATES. The taxes levied upon incomes are a composite result of four separate sets of taxes, the normal tax rates in the old revenue bill and the new, and the "supertaxes" in the old bill and the new. For example, under the old law there was a normal tax of 2 per cent on all income of unmarried persons over $3,000, the new bill adds a new normal tax of 4 per cent and lowers the exemption to $1,000; under the old bill supertaxes started with $20,000, and these supertaxes still stand, but there have been added new supertaxes beginning with $5,000. The result is very confusing.

In order to bring all the existing rates into simple form, I have combined them in a single table which shows for each separate class of income, the total tax rate that will be levied upon it. The method of using the table can best be explained by a simple example:

If you are married, with no children, and have an income of $6,000, you will pay no tax on $2,000, which is exempt under the law. One the $2,000 falling into the tax group $2,000-$4,000, you will pay 2 per cent, or $40; on the $1,000 falling into the tax group $4,000-$5,000, you will pay 4 per cent or $40; on the $1,000 falling in the tax group $5,000-$6,000 you will pay 5 per cent, or $50; making a total income tax of $130.

If you have two children under 18 years, you have an exemption of $200 for each, so that you would pay no tax on $2,400; 2 per cent on $1,600 between your $2,400 exemption and $4,000; 4 per cent on $1,000 between $4,000 and $5,000; 5 per cent on $1,000 between $5,000 and $6,000, making a total tax of $122.

COMBINED NORMAL AND SUPER-TAX RATES UNDER OLD AND NEW BILLS.—Note: Rates shown apply to amount of income falling within each tax group and not to the income as a whole.

Tax Group.		Tax Rate.
0 to	$1,000	0
$1,000	3,000	2
3,000	5,000	4
MARRIED—UNMARRIED—		
0 to	$2,000	0
$2,000	4,000	2
4,000	5,000	4
MARRIED AND UNMARRIED—		
$5,000 to	$7,500	5
7,500	10,000	6
10,000	12,500	7
12,500	15,000	8
15,000	20,000	9
20,000	40,000	12
40,000	60,000	16
60,000	80,000	21
80,000	100,000	26
100,000	150,000	29
150,000	200,000	35
200,000	250,000	41
250,000	300,000	46
300,000	500,000	50
500,000	750,000	54
750,000	1,000,000	59
1,000,000	1,500,000	65
1,500,000	2,000,000	66
2,000,000	and over	67

EXCESS PROFITS TAX

The excess profits tax will impose everyone who has to make a return under it as an example of barbaric frightfulness. It is unlike any tax ever imposed in any civilized country. By next March all American citizens will be full of people who have lost their minds trying to calculate what they owed Uncle Sam under this terrible tax. Lawsuits to determine its application will still be going when our great-grandchildren are dead and buried.

WHO MUST PAY? Every corporation with a net income exceeding $3,000 and every partnership or individual with a net income derived from the operation of any kind of business which exceeds $6,000 for the present year is liable to pay a tax on the amount of its excess profits. This includes everybody that buys or sells anything, all kinds of agents and commission men, including commercial travelers, unless they are on a fixed salary without commissions. It also includes all kinds of professions. It hits farmers, doctors, lawyers, storekeepers, authors, real estate men, contractors, and, in fact everybody that works who is not on a fixed wage or salary and has an income big enough to come within the scope of the law.

WHAT ARE EXCESS PROFITS? Excess profits as now defined bear practically no relation to the amount earned before the war. If you want a rough idea of the excess profits of your business, take the amount by which its net income for 1917 exceeds 8 per cent on the capital invested, and subtract $6,000 from this if you are operating a partnership or individual business, and $3,000 if you are organized as a corporation. For example, suppose your capital is $100,000, and your net income is $20,000. Eight per cent is $8,000, to which you add $3,000 for a corporation and $6,000 for an individual or partnership, leaving the excess profits $9,000 for a corporation and $6,000 for an individual or partnership business.

If you want to know exactly, you will have to do some real figuring. Here's how you go about it:

First determine the net income of your business for each of the years 1911, 1912 and 1913, by subtracting from the gross amount of business done in each of these years the proper deductions for expenses, interest, taxes and depreciation, substantially as described for income taxes, except that you cannot deduct gifts and charitable donations. Average these and see what percentage they are of the actual capital invested in the business during the same three years. If they average less than 7 per cent you will be allowed the full 7 per cent; but if they average more than 9 per cent you will be allowed only 9 per cent. Only if they fall between 7 and 9 per cent do you take the actual average. For example, with $100,000 of actual capital, if the average net income is $8,200, that would stand as 8.2 per cent; but if the average was only $3,500, you would be allowed 7 per cent, while, if the average was $50,000, you would be allowed only 9 per cent. So you will see that while you have to go through all this rigmarole in making your statement, for all practical purposes you might as well take an average of 8 per cent and let it go at that.

After you have got this pre-war rate of profit determined, you apply that percentage to your present capital, add $6,000 to it for individual or partnership business, and $3,000 for a corporation, and subtract the result from your net income for the year 1917. This gives you the amount of excess profits on which you will be taxed.

FOR PROFESSIONS and all kinds of business and trades in which only a nominal capital is employed, it is obvious that this plan cannot apply. So the act provides that they shall pay a flat rate of 8 per cent on the amount by which the net income exceeds $3,000 if they are organized as corporations and $6,000 if the yare run by partnerships or individuals.

WHAT IS CAPITAL? It will be seen that the application of this tax depends absolutely on the definition of the word capital. That is what the conferees from the house and senate have been wrangling over for two weeks, and the more they wrangled, the worse it got.

Actual capital invested as it stands in the bill has no relation whatever to the amount of stock outstanding, nor does it include bonded indebtedness or borrowed money or property. It must be determined for each business and for each year by adding the following items: Actual cash paid in, the actual cash value of other property paid in to secure shares in the business, and the surplus or undivided profits actually employed in the business. Patents, good will and franchises are to be allowed only the cash value of the stock or other property exchanged for them, in the case of all intangibles not to exceed 20 per cent of the stock now outstanding.

HOW TO CALCULATE THE AMOUNT OF EXCESS PROFITS TAX. After you have determined the amount of excess profits, as described above, you are ready to figure the amount of tax you will have to pay. First, find out what per cent these excess profits are of the actual capital for the present year. Then apply the following rates:

On the amount—	
Less than 15 per cent of capital you pay	20 per cent
15 to 20 per cent of capital you pay	25 per cent
20 to 25 per cent of capital you pay	35 per cent
25 to 33 per cent of capital you pay	45 per cent
More than 33 per cent of capital you pay	60 per cent

TO ILLUSTRATE—Suppose your excess profits on $100,000 capital are $7,000, or 37 per cent.

On the amount—		
Under $15,000 you will pay	20 per cent, or	$3,000
$15,000 to $20,000 you will pay	25 per cent, or	1,250
$20,000 to $25,000 you will pay	35 per cent, or	1,750
$25,000 to $33,000 you will pay	45 per cent, or	3,600
More than $33,000 you will pay	60 per cent, or	2,400
Making the total tax		$12,000

OTHER TAXES

This does not, however, begin to cover the multitude of taxes imposed by the new revenue bill

In the first place there is an additional 4 per cent "corporation tax," which must be paid by every corporation upon the amount of its net income

Then there are internal revenue taxes of $1.10 and $2.10 a gallon on distilled spirits, $1.50 a gallon on beer, 7 to 20 cents a gallon on syrups for soft drinks 1 cent a gallon on grape juice, soft drinks, "near beer," etc

Cigars are taxed from 25 cents to $7 per 1,000 depending on quality, with a tax of $1 per 1,000 on the five-cent variety. Cigarettes are taxed 8 to 12 cents per hundred.

Tobacco pays 5 cents a pound and cigarette papers 1 cent a hundred.

Then there are the transportation taxes, 3 per cent on all freight bills, 1 cent on each 20 cents of express bills, 8 per cent on passenger tickets and 10 per cent on Pullman car charges, and 5 cents on each telegraph or telephone message costing over 15 cents.

On all jewelry, autos, motorcycles, piano-players, phonographs and records in future 3 per cent of the sale price New life insurance policies pay 8 cents for every hundred dollars of face value or if under $500, 40 per cent of first weely premium, and all other new insurance policies 1 cent for each dollar of the annual premium

After 30 days the postal rate on all letters, except drop letters will be 3 cents an ounce, and there will be an extra charge of 1 cent for each 25 cents charged on parcel post packages.

There are a new set of taxes on estates over $50,000, reaching 10 per cent on $1,000,000

Yachts pay 50 cents to $2 per linear foot, and motor boats $5 each.

Sporting goods and cameras pay 3 per cent, toilet articles, patent medicines and chewing gum pay 2 per cent of the wholesale price.

Tickets of admission to all kinds of amusements pay 1 cent for each ten cents of the price Taxes do not apply to movies where charge is 5 cents or less, or to other ten-cent shows

And to wind up, there are a host of stamp taxes on all kinds of documents, the mere enumeration of which would occupy an entire column.

Flash-Secretary M'Adoo Sells First Bond to Tris Speaker

This up-to-the minute news picture shows the opening of the second liberty loan campaign. Secretary of the Treasury William G. McAdoo (right) has just hoisted the liberty loan flag on Cleveland's public square in the campaign opening, and is selling the first bond of the issue to Tris Speaker (left), the Cleveland American league club's star outfielder.

GRAIN MARKETS

MINNEAPOLIS.

No. 3 yellow corn	192	@193
No. 3 mixed corn	191	@192
Corn other grades	178	@191
No. 2 white Mont oats	63¼	@ 63¾
No. 2 white Mont	58¼	@ 60¾
No. 2 white Mont to arr	58¼	@ 60¾
No. 3 white	57¾	@ 59¾
No. 3 white to arr	57¾	@ 59¾
No 4 white	56¾	@ 59¾
Barley	114	@131
Barley choice	131	@137
Rye	186	@187
Rye to arr	186	
Flax	318½	
Flax to arr	318½	
Oats, Dec. old	57¼	
Oats, Dec. new	58¼	
Oats, May new	60¾	@ 60⅝

Close 1:40 p. m.

DULUTH.

Oats on trk	58	@ 59
Oats to arr	58	
Rye on trk and to arr	185	
Barley on trk	110	@135
Flax on trk	318½	@319½
Flax to arr	318½	@319
October flax	317½	
November flax	318½	

Close 1:33 p. m.

CATTLE MARKETS

CHICAGO.

HOGS.—Receipts 9,000; firm; bulk $18.55@19.45; light $18.00@19.40; Mixed $18.15@19.60; heavy $18.15@18.35; pigs $14.00@17.90.

CATTLE—Receipts, 11,000; weak; native beef steers $1.20@7.65; western steers $6.40@15.00; stockers and feeders $6.25@11.50; cows and heifers $3.15@12.40; calves $9.50@16.00.

SHEEP—Receipts 12,000; strong; wethers $9.10@13.00; lambs $13.50@18.60.

ST. PAUL.

HOGS—Receipts 4,890; steady; range $19.00@19.85; bulk $19.35@19.75.

CATTLE—Receipts 3,500; steady to strong. Steers $5.00@14.25; cows and heifers, $4.00@9.00; veal calves steady; $5.50@14.50; stockers and feeders, steady to strong, $5.00@10.00.

SHEEP—Receipts 2,500; steady; lambs $8.00@17.00; wethers $7.00@13.00; ewes $5.00@11.00.

"POTASH AND PERLMUTTER" IN SOCIETY" AT THE AUDITORIUM TONIGHT.

The A. H. Woods production of "Potash and Perlmutter in Society," a noteworthy successor to "Potash and Perlmutter," which is filling an engagement at the Auditorium tonight, local theater goers will find a new series of incidents and comedy situations skillfully devised by those master playwrights, Montague Glass and Rol Cooper Megrue.

The unusual success scored by the new comedy during its year's run at the Lyric theater, New York, and during its short road tour, has again drawn attention to this famous duo of unique characters of Abe Potash and Mawruss Perlmutter on the modern stage and to their origin and authorship. Never before in the history of the contemporary stage has a producer been venturesome enough to offer a continuation of a successful play with many of the same characters introduced for the second time. The popularity of the new play, not only pays tribute to Mr. Woods daring and far-sightedness as a producer, but demonstrates again the permanent hold which the lovable cloak and suit merchants have taken on the affections of the play going public.

Considerable interest in the forthcoming production will center around Jule Jordon and Chas. Lipson, who will make their reappearance in the roles of Abe Potash and Mawruss Perlmutter, in the second play of the famous characters.

A Stubborn Cough Loosens Right Up

This home-made remedy is a wonder for quick results. Easily and cheaply made.

The prompt and positive action of this simple, inexpensive home-made remedy in quickly healing the inflamed or swollen membranes of the throat, chest or bronchial tubes and breaking up tight coughs, has caused it to be used in more homes than any other cough remedy. Under its healing, soothing influence, chest soreness goes, phlegm loosens, breathing becomes easier, tickling in throat stops and you get a good night's restful sleep. The usual throat and chest colds are conquered by it in 24 hours or less. Nothing better for bronchitis, hoarseness, croup, whooping cough, bronchial asthma or winter coughs.

To make this splendid cough syrup, pour 2½ ounces of Pinex (60 cents worth), into a pint bottle and fill the bottle with plain granulated sugar syrup and shake thoroughly. You then have a full pint—a family supply—of a much better cough syrup than you could buy ready-made for $2.50. Keeps perfectly and children love its pleasant taste.

Pinex is a special and highly concentrated compound of genuine Norway pine extract, and is known the world over for its promptness, ease and certainty in overcoming stubborn coughs and chest colds.

To avoid disappointment ask your druggist for "2½ ounces of Pinex" with full directions, and don't accept anything else. Guaranteed to give absolute satisfaction or money promptly refunded. The Pinex Co., Ft. Wayne, Ind.

NEWSPAPERARCHIVE® NEWSPAPERARCHIVE®

SOCIETY

North Dakota Registered Nurses to Meet in Bismarck October 24-25

The first annual meeting of the North Dakota Registered Nurses' association will be held in this city Wednesday and Thursday, October 24-25 in the Knights of Columbus hall. The association, which was organized about a year and one-half ago, now has a membership of sixty-six nurses. These nurses comprise the board: President, Miss Emily Scripture, Fargo; vice-president, Miss Lena Ginther, Grand Forks; secretary-treasurer, Miss Jean Brown, Fargo.

George N. Keniston, secretary of the Commercial club, and Dr. F. B. Smyth will welcome the nurses and Miss Brown will make the response on behalf of the association. Rev. Ft. M. G. Hiltner, V. G. of Bismarck will give the invocation. The program follows:

Wednesday Morning Session.

Registration of members.
Call to order.
Invocation, Rt. Rev. M. G. Hiltner V. G., Bismarck.
Address of welcome, Geo. Keniston, secretary of commercial club, Bismarck.
Address of welcome, Dr. F. B. Smyth, Bismarck, behalf of medical societies.
Response, Miss Jean F. Brown, Fargo.
President's address, Miss Emily L. Scripture, Fargo.
Recess, five minutes.
Report of secretary-treasurer, Miss J. F. Brown.
Report of the annual meeting of the American Nurses' association, Miss L. Slettebak, Fargo.
Appointing of auditing committee, committee on credentials and resolutions.
Report of legislative committee, Miss Mary B. McPake, Bismarck.

Afternoon Session.

Lecture—Disease of the Eye, Ear, Nose and Throat. Preventative Measures—Dr L. A. Shipfer, Bismarck
Paper, Public Health Nursing, Miss Rose E. Clark, Fargo
Discussion, led by Miss Slettebak, Fargo.
Paper, A Message to the People, Mrs. J. E. Stevens, field worker N. D. Anti-T. association, Lawton.
Discussion.
Lecture—Modern War Surgery, Dr R. E. Beattie, Fargo.
Auto ride.
Reception and dancing in evening.

Thursday Morning Session.

Report of auditing committee.
Paper, Conservation of Food and Hospital Supplies, Miss Lena Ginther, Grand Forks.
Discussion, led by Miss Mary B. McPake.
Lecture, Care and Phophylaxia of Communicable Diseases, Dr. F. B. Strauss, Bismarck.
Paper, Origin and Work of the Red Cross, Miss Nora Bogan, Ardoch.
Reading, Miss Esther Waly, Fargo.
Discussion, led by Miss Mae Walsh, Devils Lake.

Afternoon Session.

Report of nominating committee.
Election of officers.
Announcement of place of next meeting.
Report of committee on resolutions.
Report of credential committee.
Unfinished business.
Adjournment.
Banquet, McKenzie hotel.

MRS. SHERMAN ADDRESSES WOMEN'S FEDERATION

Mrs John Dickerson Sherman of Chicago, chairman of the conservation department of the general federation, was the principal speaker at the annual convention of the North Dakota Women's clubs now in session at Dickinson. She spoke on "Conservation of the Food Supply," and gave splendid information of the plans as outlined by the government her address was followed by a questionaire. Miss Lutie Stearns of Milwaukee, noted woman lecturer also addresses the convention this afternoon on "Our Boy and Girl Problems." Miss Stearns will give her famous lecture on "The Passing of the Longest" this evening. Other features of the program for this evening will include piano and cello solos by Mrs. Roy O. Milligan, Stanley, and Miss Kathryn Harris of Pamelna. A number of business matters were also transacted and informal tea marked the afternoon meeting.

The convention will close Friday morning. The morning session will be given over to the winding up of the business which will include the naming of the biennial delegate for 1918, the presentation of the new officers, reports of committees and the adjournment. The new board meeting will be held at 11 o'clock.

K. OF C. TO HOLD ANNUAL INITIATION OCTOBER 21

The local council of the Knights of Columbus announce the annual initiation for Sunday, October 21, when several candidates will be received into the council. A number of the candidtaes will be from the sister councils in this vicinity.

County Auditor T. E. Flaherty, Grand Knight of the local council and together with the other board members are planning an extensive program. Three degrees will be exemplified at that time.

BOARD OF EXAMINERS HOLDING SESSION HERE

The North Dakota state Board of nurse examiners composed of Miss Jennie Mahoney, Grand Forks, president; Miss M. Clark of Devils Lake, secretary-treasurer and Miss M. Hansen of Grand Forks, and Sister Laurintan of St. John's Hospital, Fargo, are in session at the McKenzie hotel today.

Preliminary work relative to the semi-annual examination which will be held in Fargo, November 21-22, is being considered. Miss Clark in an interview this afternoon stated that a large class of candidates are expected to take the examination at that time

Married in Bishop's Home.

Rev. Ft. M. G. Hiltner officiated yesterday at the marriage of Henry Edward Eggleston of Killdeer and Frances Burckhard of this city, which was solemnized in the bishop's residence. Mr. Eggleston and his bride departed after the ceremony for Killdeer, where they will reside.

Arranges Marshmallow Roast.

The Epworth League of the McCabe church has arranged a wiener-marshmallow roast for Friday evening at a point near the Missouri river. The outing party will meet at the church at 6 o'clock and will hike to the place designated. An invitation is extended to friends of the league and each one is requested to bring a cup.

Student's Club Organizes.

The Senior Student's Musical club met Tuesday evening with Mrs. Frank Swanke in Fourth street, and organized by electing these officers: President, Mrs. Swanke, secretary and treasurer, Miss May Swift. Miss Mary Boysen was chosen instructor for the year. The club will meet the last Tuesday of each month. Plans are being made for a number of entertainments to be given during the year.

Announce Food Sale.

The Woman's Auxiliary to Companies A and I and Headquarters company announce a food sale for Saturday afternoon at the Hoskins store. Plans for the sale were made at the meeting yesterday of the auxiliary in the Commercial club rooms. Home made candies, jellies, grape juice, pickles and salad dressing will be on sale. The committee in charge asks that all donations be at the store by 1 o'clock Saturday.

Entertains S. S. Classes.

Miss Jessie Ramp and Miss Weisenborne entertained members of their Sunday school classes of the McCabe church Tuesday evening in the home of the latter on Thayer street. Games formed the amusements. The guests present were Fanny Nichols, Beulah Brown, Dorothy Moses, Ruth Little, Jonette and Olivia Hamre, Beatrice Register, Emma Weisenborne, Philip Rosen, Helen Moore, Harry Lobach, Charles and John Moses.

For Fall Bride.

Mrs. Willard Leach was hostess this afternoon in the home of her parents, Capt. and Mrs. I. P. Baker, of near the city, at a fancy work party given in honor of Miss Helen Hoskins, fiance of Glover Dollar of this city. Fifteen girl friends of the honor guest attended and the afternoon was spent in fancy work. The hours were from 3 o'clock to 5. Mrs. Gardner Wallace entertained for Miss Hoskins yesterday afternoon at a fruit shower and fancy work party.

Meeting Well Attended.

A large representation of the members of the church and congregation attended the quarterly business and social meeting of the First Baptist church last evening in the basement parlors. H. F. O'Hare presided and W. J. Freed acted as clerk. Encouraging reports from the various church committees were read, showing a decided increase in the finances of the church. Rev. Mr. Call, the pastor in charge during the absence of Rev. Bruce E. Jackson, met with the members last evening. Following the business a social hour was enjoyed, this part of the entertainment being in charge of the Mission circle.

PERSONAL NOTES

Miss Caspary, who recently opened a voice studio in the business college, left today for Fargo, where she will attend the Schumann-Heink concert Monday evening given under the management of Mrs W. F. Cushing, formerly of this city. Miss Caspary will give a song recital Saturday evening in Christine.

Mrs. W. L. Doran and small daughter, Lydia, of Second street, have returned from spending the summer with the formers parents, Mr. and Mrs. G. C. Bond, of Pittsburgh, Pa.

Mrs. Youmans, mother of Mrs. John J. Willson of Mandan avenue, has gone to Beach, where she will be the guest for some time of her granddaughter, Mrs. Hoff. Mrs. Willson will go to Beach upon the return of her mother.

Mr and Mrs. O. Brooks Hoskins moved today from Avenue C to Person court.

John A. McLean of Las Vegas, N. M., has joined his wife in Valley City, where she has been visiting her parents, President and Mrs. G. A. McFarland. Mr. and Mrs. McLean will visit the latter's sister, Mrs. E. B. Cox, of Sixth and Mr. McLean's parents in Grafton before returning to their southern home.

Attorney and Mrs Andrew Miller of Thayer street, have returned from the twin cities where they have been sojourning for a short time

Mrs. Schultz of Minneapolis, has arrived in the city and is the guest of her brother-in-law and sister Mr and Mrs Chris J. Martinecon of Avenue B

FOR RENT—Modern furnished house in A1 condition No small children. Address 295 Tribune. 10 4 6t

CHICHESTER S PILLS
THE DIAMOND BRAND.
Ladies! Ask your Druggist for Chi-ches-ter's Diamond Brand Pills in Red and Gold metallic boxes, sealed with Blue Ribbon. Take no other. Buy of your Druggist. Ask for CHI-CHES-TER'S DIAMOND BRAND PILLS, for 25 years known as Best, Safest, Always Reliable
SOLD BY DRUGGISTS EVERYWHERE

Bergliot Caspary
Teacher of Singing
Studio Third Floor of Business College
Phone 607K

SHE'S ONLY WOMAN FAIR BOSS IN LAND

MRS JAMES RAINEY

Mrs. James Rainey is America's only woman fair boss. She's director of the woman's department of the National Live Stock show, under control of the New Orleans Racing association.

CITY NEWS

In Hospital.—W. F. Grother of Eighth street, has been admitted to the Bismarck hospital for treatment.

In Dickinson.—J. C. Anderson of the Lahr Motor company left yesterday for Dickinson on business for the company.

In Valley City—Rudolph Hammerud of the Gas company, was in Valley City the first of the week visiting at his home there.

Licensed to Wed.—A marriage license was issued Wednesday to Harry Edward Eggleston of Killdeer and Miss Frances Burchard of Bismarck.

Resigns Position Here.—Miss Mae Finnigan, cashier of the A. W. Lucas store, has resigned her position and will leave shortly for her home in Eau de Lac, Wis.

Here on Business—Among the business visitors in the city Tuesday were J. J. Welsz, Sterling, Victor Mercer, Sterling; B. F. Pasley, Driscoll and J. C. Hilkey of Wilton.

Odd Fellows To Meet.—The local order of Odd Fellows will hold the first meeting of the year this evening in the Knights of Pythias hall. All Odd Fellows of the city are asked to attend as work for the year will be outlined.

Supt. Newcomb Returns—Rev. G. B. Newcomb, superintendent of the Society for the Friendless, has returned from an investigating trip to Emmons county. While in that vicinity he delivered several addresses on the various phases of his work.

Young Woman Dies Here.—Miss Jennie Alderin, aged 29 of Fort Clark, died in one of the local hospitals last night. A mother at Fort Clark and a sister, Mrs. Harry Sorehson of Center, survive. The body was taken today to Fort Clark for interment.

New Minister Here—Rev. and Mrs. M. W. Withers arrived in the city the last of the week from Minneapolis and the former will have charge of the pastorate of the Second Baptist (colored) church of this city. Rev. Mr. Withers comes to this city after eleven years as pastor of the Lethesda and Zion Baptist churches of Minneapolis. G. Woodvine Ball, secretary of the Minneapolis Baptist city union sends with Rev. Withers a splendid letter of introduction telling of his splendid work in the cities. The Minneapolis papers also give a prominent notice of a farewell tendered Mr. and Mrs. Withers by the Second Baptist congregation, before leaving for Bismarck.

SMOCKED COATS GIRLS' FASHION

By BETTY BROWN.

New York. Genuine Shelton chiffon velvet is considered none too delicate for the little girls' Sunday garments.

This winter smocking is considered the most important and most artistic decorations for small girls' clothes, whether the fabric used be of silk, linen of cotton, or the garment a petticoat or coat.

ORGANIZATION OF ARMY IS CHANGED

Artillery Strength of Uncle Sam's Forces Greatly Increased by New Order.

DIVISIONS TO BE SMALLER

Machine Gun Arm Is Also Enlarged and Provision Is Made for Formation of Army Corps and Armies.

A general order made public by the adjutant general's office provides for important changes in the organization of Uncle Sam's fighting forces.

The ratio of artillery strength to infantry is greatly increased. A division will hereafter include only four infantry regiments in two brigades in place of the old division of three brigades, each comprising three regiments of infantry. There will still be three regiments of field artillery in each division. Thus, in the new organization there will be three regiments of field artillery to every four regiments of infantry, instead of the ratio of three to nine. In addition, a trench mortar battery is attached to each division.

The machine gun arm is also materially enlarged. A machine gun battalion of four companies has been made a unit of each division, in addition to the three machine gun companies included in each regiment.

The American division will be made by this order to conform practically to the units utilized by the entente allies, among whom a division numbers approximately 19,000 men. The reason for the change is that the division as heretofore made up of about 28,000 men is too unwieldy for the demands of trench warfare. With so large a unit, sure and swift communication with all parts is difficult. The problem to be met was basically one of mobility for the peculiar needs of fighting on the western front.

Will Have Reserve Battalions.

The smaller-sized divisions call for maintenance of all units at full fighting strength. For this purpose reserve battalions will be provided. These will consist of 612 men each and are listed in the general order as "separate training battalions." The number of these battalions has not been made public. Details of regimental organization are also withheld for military reasons.

The new order provides for army corps and army units which have practically existed only on paper since the Civil war. Corps were organized during the Spanish war, but were not actually operated as such to any great extent.

Each army corps will consist of three infantry divisions, corps headquarters, and certain army corps troops not specified. Each army will normally consist of three or more army corps, army headquarters, and certain army troops not specified.

Composition of Infantry Division.

Under the new order, each infantry division will be composed as follows, the changes from the present organization being as indicated: One division headquarters (same as at present); one machine gun battalion of four companies (new); two infantry brigades of two regiments and one machine gun battalion (four companies) each. (The present division is three infantry brigades of three regiments each); one field artillery brigade of three regiments and one trench mortar battery (same, except trench mortar battery is new); one field signal battalion (same); one train headquarters and military police (same); one ammunition train (same); one supply train (same); one engineer train (same, except that pontoon and searchlight sections are not included in new plan); one sanitary train of four field hospital companies and four ambulance companies (same).

No Cavalry in Division.

The new organization provides for no cavalry in the division. The division as at present constituted calls for one regiment of cavalry. The present division also calls for one aero squadron while the new plan calls for none, the aircraft units being otherwise provided for.

The order specifies 16 divisions of the national army to be organized and numbered from 76 to 91, both inclusive, and states the numbers to be given to each of the different units in each division. It provides that the 16 divisions of the National Guard now organized shall be reorganized to conform to the new plan as soon as practicable after their arrival in the training camp.

Had Seen the "Ad."

When formal announcement of Helen's engagement was made in the society column of the local paper, Dicky came running up to his sister, saying: "Oh, Helen, I saw your ad in the paper!"

More Than Mere Right.

Singleson—"But even a married man has a right to his opinion." Henpek—"My dear fellow, it isn't a question of right; it's a question of courage."—Boston Transcript.

That's Nice.

For riding on water there has been invented a tricycle with hollow, water-tight wheels, the rear pair being provided with blades for propulsion.

Optimistic Thought.

Prophesy resideth not but in a man who is great in wisdom and virtue.

MEDIEVAL IDEA, BUT GOOD FOR ANY DAY

This striking silhouette from Paris shows the trend of the very latest design for dresses of every material.

In one way or another, the gown is plaited, draped or hung to make the waist line, hip line and bust line all of the same circumference. The idea is medieval—but quite becoming to the lines of the female figure in any country.

The exquisite creation which was photographed in Paris especially for The Tribune, has a remarkable elongated collar of Paisley voile. And the hat is trimmed to match, just as a good hat should be.

HEAD OF MARSHALL OIL CO., FATHER OF MRS. KIRK, IS DEAD

Word Received Here of Death of L. R. Willard at Home in Marshaltown, Ia.

Word has been received here by the Marshall Oil company of the death of L. R. Willard, president and founder of the company. Death occurred Tuesday evening at 7:45 at his home in Marshalltown, Ia., following an operation.

Mr. Willardfi who was the father of Mrs. C. N. Kirk of this city, was taken suddenly ill, and a specialist was hastened from Chicago. An operation was advised and was performed Tuesday afternoon.

Mr. Willard, who was the father of business men of the northwest and his death comes as a shock to his many business associates in this state.

Mr. and Mrs. Kirk was called to Marshalltown on Tuesday, leaving on No. 2 Tuesday evening. Funeral services were conducted this afternoon. The local branch of the company was closed to all business today.

Revenue From Alaskan Seals.

Of all the treasures in Alaska, the seals are probably among the most valuable. Unlike mineral wealth, they need never run out, for, in consequence of their powers of reproduction, they can yield under reasonable control a large and continuous revenue for an indefinite future.

Profitable Reading.

The woman who does not keep abreast with what is taking place is doing herself a serious injustice. There is no possible excuse for ignorance in this day when opportunity is open to all through the public schools, the public library and the newspaper.—Exchange.

Not Called "Dead Sea" in Bible.

The name of "Dead sea" occurs nowhere in the Bible. This name does not appear to have existed until the second century after Christ. In the Old Testament this body of water is called the Salt sea and the Sea of the Plain.

Geologists in War Work.

The United States geological survey is preparing to take a census of all the geologists in the nation for war purposes. The geologists will be classified according to their specialties. It is pointed out that geologists can play an important part in war. They can judge more readily than any other engineers of the merits of camp sites, of the suitability of ground for proposed earthworks, of soil conditions in wet or dry weather affecting troop movements, of the choice of lines of defense, and various kindred matters connected with topography and the

We recommend and guarantee LE REVO "Society's Corset," front-lace or back-lace, priced $3.50 to $25.00; KABO "The Live Model Corset," front-lace or back-lace, priced at $1 to $5.00; and KABO "The Live Model Brassieres," priced at 50 cents to $7.50

An Exhibition
by
Miss A. L. Pickering,

You will be glad to know that we have arranged with the Kabo Corset Company, for a showing of the newest corset and brassiere styles.

This lady is the Kabo Corsetiere; besides showing the late styles, she will be glad to make corset or brassiere fittings without extra charge.

With the coming of cool weather, and your plans for new clothes, you will be thinking about a new corset. Have the corset fitted, and you will look better, and feel better. You are invited to come in and see the new things, whether you are ready for your next corset, or not.

Friday and Saturday
October 5th and 6th

Johnson's Popular Priced Store
Bismarck, North Dakota

Red Cross Notes

The American Red Cross, through the northern division, this week urges every citizen of the northwest to make a personal investigation of the American Red Cross before deciding that it is not necessary that he become a member. The announcement reads:

THE AMERICAN RED CROSS INVITES INVESTIGATION

The American Red Cross is the only official link for comfort and cheer between the home and the trench. It is the one big way you can prove you are behind the boys who have gone "over there," or who are preparing to go.

Look into the work of the American Red Cross for yourself and then decide if you can be 100 per cent American without becoming a member.

The American Red Cross needs you; but YOU need it more.

* * *

The northern division of the American Red Cross, which includes the states of Minnesota, Montana, North Dakota and South Dakota, now has approximately 242 chapters. These chapters in turn have more than 365 branches and auxiliaries, so that in more than 600 places in the northwest Red Cross work is being carried on actively and continuously. At probably 600 other places Red Cross work is done at intervals.

The membership in the northern division is growing rapidly, particularly in North Dakota and South Dakota, while Montana is preparing county campaigns that will add thousands to its rolls. Many counties now have reached the Red Cross goal of 15 per cent of population, and Stutsman county, North Dakota, has more than doubled it. Freeborn county in Minnesota, Union, Hughes and Minnehaha counties in South Dakota and Ransom and Foster counties in North Dakota are above 15 per cent, while Blue Earth, Houston, Lac Qui Parle, Lincoln, Meeker, Redwood, Renville and Swift counties in Minnesota, Griggs county in North Dakota and Missoula and Custer counties in Montana are nearing that mark.

* * *

The patriotic women of Minnesota, Montana, North Dakota and South Dakota who are making supplies for the American Rde Cross need not have the slightest fear about the supplies reaching their destination, or the urgent need of the supplies, according to Miss Katherine McGregor, a Red Cross worker who went to Europe with the first unit of the Canadian Red Cross. She is now assisting in American Red Cross work at Butte, Mont., while visiting her sister

"Without the supplies furnished through the Red Cross it would be a perplexing, if not insoluble, problem to supply comfort to the men in the military hospitals of Europe," said Miss McGregor. "The Red Cross is so nearly perfect in its distributing organization that misshipment or diversion of supplies is practically impossible.

According to Miss McGregor there is practically nothing needed in the care of the wounded soldiers that is not available through the Red Cross supply depots in Europe.

* * *

Weekly shipments of tobacco from the northern division of the American Red Cross — Minnesota, Montana, North Dakota and South Dakota—for the soldiers of the American expeditionary force and the allied armies in Europe can now be made according to an announcement from division headquarters Chapters can send the tobacco to the division supply depot.

"The American Red Cross commission in France reports that it is impossible to purchase tobacco suitable for American troops," says an announcement from the northern division. "Tobacco, it has been established beyond all question, is absolutely essential to the comfort and contentment of troops in the field.

"Red Cross chapters are urged to co-operate with those newspapers that are collecting tobacco and tobacco funds.

* * *

Suggestions for preparing Christmas packets which the American Red Cross will distribute to the 1,500,000 Americans who will be in arms by holiday time are made by the northern division of the American Red Cross. Every soldier and sailor will be given one of these packets.

Nothing should go in the packets that will not keep fresh. Dried fruits and food products should be packed in tin or wooden boxes of one-quarter or one-half pound size. Nothing should be placed in a packet that will crush and spoil other articles. No liquids or articles packed in glass should be used.

The packet should be wrapped in a khaki colored handkerchief 27 inches square. Form the base of the packet by placing a writing pad seven by ten inches in the center of the handkerchief. Place other articles on top so that the packet will be the width and length of the pad and about five or six inches in height. It should be wrapped in one inch red ribbon and then again in heavy, light brown, manilla paper. Red, green or gilt cord should be used around the paper and Christmas and American flag stockers as desired. A Christmas card should be placed inside.

It is suggested that articles from the following list to cost approximately $1.50 be selected.

Khaki colored handkerchiefs 27 inches square, writing pad, envelopes, postals, pencil, home made scrapbook, containing short stories and clippings from home papers, electric torch, compass, playing cards, other games, tobacco, pipe and pipe cleaners, cigaret papers, water tight match box, chewing gum, sweet chocolate biscuits, fruited crackers, fruit cake, pocket knife, steel mirror, mouth organ, checker board, cribbage board, preserved ginger, salted nuts, figs, dates, hard candy, puzzles.

Money for these gifts will not be taken from the Red Cross funds, but should be donated by individuals specifically for this purpose. Anyone may make Christmas packets and turn them into Red Cross chapters for delivery.

WANTED—Stenographer for attorney's office. State age, experience and salary expected. Box 326, Belfield, N. D. 10 4 4t

FOR RENT—By Oct. 5, six room, modern, furnished house at 315 Thayer St Phone 507, McKenzie hotel for particulars. 10-4-2

HEMSTITCHING AND PICOT EDGE WORK
May be sent by Parcel Post.
All Work Guaranteed
Singer Sewing Machine Co.
Phone 254

ATTEND
Miss Arnold's Dancing Academy
High School Class Starts FRIDAY EVENING, OCT. 5TH
at
PATTERSON'S HALL
NEW BALL ROOM DANCES
10 LESSONS $5.00
Come and learn. For Particulars, Phone 310

NEWSPAPERARCHIVE® NEWSPAPERARCHIVE®

BASEBALL SCORES

NATIONAL LEAGUE.

Club—	W.	L.	Pct.
New York	98	56	.642
Philadelphia	87	65	.572
St. Louis	82	71	.536
Cincinnati	78	76	.507
Chicago	74	80	.481
Boston	73	78	.483
Brooklyn	68	90	.459
Pittsburgh	51	103	.330

GAMES WEDNESDAY

New York at Philadelphia.

First game—

Club—	R.	H.	E.
Philadelphia	1	7	3
New York	11	19	0

Batteries — Lavender, Fittery and Killifer Schupp, Smith and McCarthy, Rariden

Second game—

Club—	R.	H.	E.
Philadelphia	0	7	1
New York	6	15	1

Batteries — Oeschger and Adams Anderson, Tesreau, Kelley and Gibson, Onslow

Boston at Brooklyn.

Club—	R.	H.	E.
Brooklyn	1	12	5
Boston	9	10	1

Batteries—Cheney, Coombs, Miljus and Miller, Rudolph and Tragesser.

No other games played.

AMERICAN LEAGUE.

Club—	W.	L.	Pct.
Chicago	101	54	.656
Boston	90	61	.596
Cleveland	88	67	.567
Detroit	79	75	.513
Washington	73	80	.477
New York	71	81	.467
St. Louis	58	97	.375
Philadelphia	55	98	.360

GAMES WEDNESDAY.

Washington at Boston.

Club—	R.	H.	E.
Boston	0	7	1
Washington	6	11	0

Batteries—Ruth and Thomas; Johnson and Ainsmith.

Philadelphia at New York.

First game—

Club—	R.	H.	E.
New York	1	8	2
Philadelphia	3	9	1

Batteries—Piercey and Ruelsi, Naylor and Piecinich.

Second game—

Club—	R.	H.	E.
New York	3	8	4
Philadelphia	2	6	1

Batteries—McGraw, Mogridge and Nunamaker; Meyers and Perkins.

Detroit at St. Louis.

Club—	R.	H.	E.
St. Louis	3	10	0
Detroit	4	10	1

Batteries—Mayer, Packard and Snyder; Loudermilk and Severeid.

Cleveland-Chicago exhibition game postponed—rain.

No other games played.

Proof of Power of Advertising.

"Advertising is a great art," said one tradesman to another a day or so ago. "Let me give you an illustration: Who should be the best-known son of Jacob? Reuben, of course. But which do you read of and remember most easily? Why Joseph: because he advertised. He wore a coat of many colors, whilst the rest of the family went about in the ordinary kind—whatever they may have been. So we hear of Joseph and his brethren. Such is the power of advertising."

Significant Shakes.

As the thumbs of a dying person fold beneath the fingers, so the handwriting begins to disintegrate when the intellectual faculties and physical vigor are on the wane. Observations of this kind are possible for there is an outward sign for each separate nerve degeneration. The user of drugs and stimulants can be easily discovered, for each of these positions has its particular quiver or irregularity.—Industrial Management.

Famous Family of Preachers.

Rev. Lyman Beecher, sometimes referred to as "founder of the Beecher family," had seven sons who were preachers. Beginning with the oldest, they were: William Henry Beecher, born in 1802; Edward Beecher, born in 1803; George Beecher, born in 1809; Henry Ward Beecher, born in 1813; Charles Beecher, born in 1815; Thomas K. Beecher, born in 1824, and James C. Beecher, born in 1828.

Explorers Simply Groped.

It used to be told of the early explorers of the Mississippi that, after entering the delta, they never knew how they got inside, and that, after passing through it to the gulf, they never knew how they got outside. It was many years before the navigators fixed upon landmarks which enabled them to steer in anything like a straight course.

Workshop Is Useful.

A convenient building to have on practically any small country or suburban estate is a small structure fitted up with a carpenter's bench and tool closet, with a bin for coal, a recess for wood and a small room fitted up for the storage of household goods or garden necessities.

Ingenious Four-Year-Old.

A little four-year-old was sent to the store to buy a lemon cream pie. Sometime later she returned bearing it triumphantly in her arms and said: "I forgotted the name of it, so I just asked for one wif embroidery on it."

SCOOP THE CUB REPORTER — The Boss Thinks Some Doll Is Stuck on Him — By "Hop"

Leaders in Big Struggle for World Championship Staged for Saturday

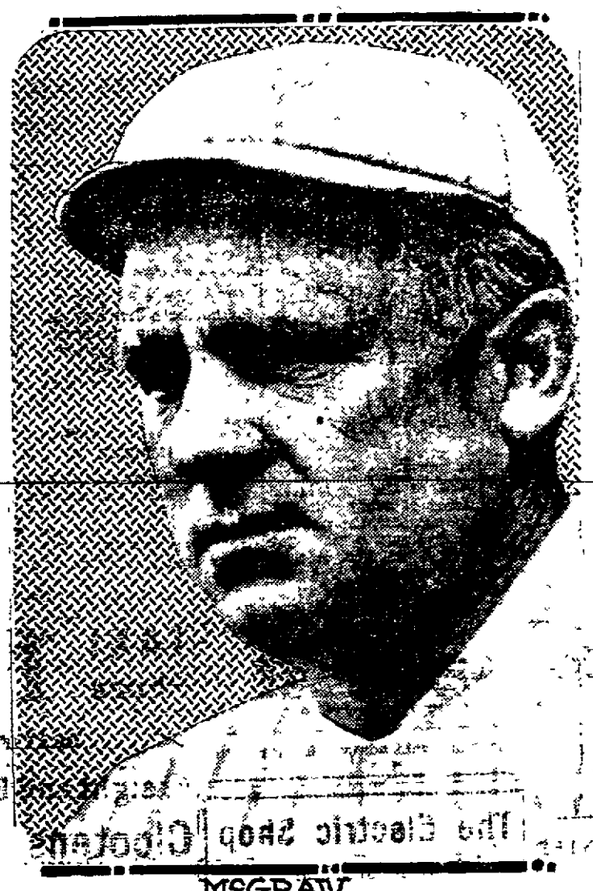

McGRAW

John J. McGraw, manager of the New York National league club, came to New York from the Baltimore American league team in 1902, and has served in his present capacity for the past 15 years. Born at Truxton, N. Y., in 1873, he began playing baseball as a small boy, and has been connected with the game as player or manager for close to 30 years. His first appearance as a professional was with the Olean club of the New York State league in 1890. The following season he moved to the Cedar Rapids team, from which he advanced to the Baltimore club of the National league late in 1891, but did not get an opportunity to show his ability until the next summer.

McGraw, once he got the chance to play regularly, became one of the stars of the famous Baltimore Orioles and when that team disbanded in 1900 he was sold with Wilbur Robinson, now manager of the Brooklyn club, to St. Louis for $18,000, which was a big price for baseball players in those days. McGraw objected to going to St. Louis and played there but a short time before jumping to Baltimore again, where he became manager of the Baltimore Americans. A year later after trouble with both league and club authorities McGraw announced that he was through with baseball, and it was then that President Freedman of the New York club secured McGraw as manager. Since his connection with the team his players have won five league championships and one world series.

ROWLAND

Clarence Rowland, came to the Chicago White Sox as manager three years ago. He succeeded James Callahan. During his first season as pilot for Comiskey's club he finished third; last season his team won sixteen straight games toward the end of the season but failed to overtake Boston by two games. This season Rowland, although under some severe handicaps, reached the final drive with only one cripple, Weaver, third baseman. Rowland was born at Platteville, Wis., Feb. 12, 1879. He began his baseball career in 1903 as a catcher with the Dubuque, Ia., team of the Three I league. Later he went to Peoria where he piloted a pennant winner. He then came to the Chicago Americans. Although he wears a uniform, he does not take active part in the game aside from coaching. He bats and throws right handed, is five feet, nine inches tall and weighs 160 pounds. Rowland is a calm leader on the field and seldom "pans" a player for an error. Instead he "jollies" his men, and this method has won him the admiration of the players. He is married and resides in Chicago. Rowland is a good judge of young players, and several of the men on the present Chicago team were recommended to Comiskey by Rowland while the latter was in the minor league.

When Rowland broke into baseball the first club he played with did not have a suit small enough and the pants slid down to his ankles. Thereupon he was nicknamed "pants" and this name has stuck to Rowland ever since.

White Sox and Giants Two Of Best Matched Teams That Ever Met in a World Series

New York, Oct. 4.—A majority of the veterans of preceding world series will be found in the infields of the New York Nationals and the Chicago Americans when these two teams meet late this week in the 1917 series. Of the eight players who are expected to defend the inner lines four have already passed through one or more of these baseball classics and of this quartet three will wear the uniforms of the Giants and one the colors of the White Sox. Another peculiarity is that the veteran material will cluster between second and third bases the initial sack being guarded by less experienced players.

Reliance in Holke.

At first manager McGraw will place his reliance in Holke while the Chicago interests will be defended by Gandil. In years of service and the knowledge which comes with it, Gandil will have the edge over his younger opponent. Both are steady, consistent players covering the bag and the adjacent territory without spectacular effort but with a high degree of efficiency.

According to their records for the past season in their respective leagues there is little to choose between them so far as fielding or batting is concerned. Holke has a slight advantage of the averages in both these departments as well as in stolen bases an double plays. He is also three years younger than Gandil but when all is considered it is likely that the latter's greater experience will slightly outweigh Holke's speedier footwork. The margin of advantage is so small one way or the other that so far as forecasts are concerned, the two players may be said to be equal in offensive and defensive work.

Thrilling Features.

Two of the best second basemen in their respective leagues will be opposed at the midway sack and the struggle for honors between Eddie Collins and Charles Herzog should be one of the thrilling features of the series. World series play is no longer a novelty to either as Collins has participated in four such conflicts while a member of the Philadelphia Athletics and Herzog has seen service in three series with the Giants. Both are noted for their ability to rise to extreme heights of play at times and from their keystone position to dominate the work of the entire infield combinations.

Herzog, owing to the injury to his back due to a fall earlier in the season has not played as regularly as Collins and there is just the bare possibility that he may not be available for the series, the chance is so remote that he can for comparative purposes be considered as the Giants second baseman. If it proves to be otherwise the stock of the New York club will suffer a severe slump even before the first ball is pitched. As their records stand for the season Collins had the better of Herzog in batting, fielding, stolen bases and double plays. The same is true of his averages in past world series. Collins has batted .338 and fielded 975 in four series to Herzog's 214 and 938 in three post season struggles.

Herzog Rests Up.

If Herzog enters the fray benefitted by the rest he insisted on taking, after the Giants had virtually clinched the pennant, he may prove to be capable of more efficient work than his records would indicate for he is one of the best "money players" in the game today. He is a dangerous batter at critical moments of the play, resourceful and daring in the field and a man who is not willing to concede defeat until the final put-out is made. Collins, however, on such records and form as are available must be given the edge at second over the Giants' guardian of the keystone base.

HERZOG

Charles L. Herzog, captain and second baseman was born at Baltimore, Md., July 9 1885 and resides at Ridgely, Md. He played shortstop on the college nines while a student at the Maryland Agricultural college, and the University of Maryland. His professional career on the diamond began in 1907 when he played third base and shortstop on the Reading, Pa., team of the Tri-State league. He played with the Giants in 1909 but was traded to Boston (N. L.) in 1911. He returned to New York the following year playing three seasons under McGraw until he was transferred in the Rescher deal to Cincinnati where he managed the Reds until July, 1916. Since that time he has been with the New York Nationals as captain of the team. Last April Herzog injured his spine when he fell heavily on the stone floor of a railroad depot when the team was leaving New York for Philadelphia. He was unable to play for several weeks afterward but managed to take a part in many games during the season. Early in September, he was suspended by President Hempstead for refusing to accompany the Giants on their final western trip. Herzog insisting on taking a rest on the advice of his physicians. He is 32 years old, weighs 160 pounds and is 5 feet, 10 inches in height. He bats and throws right handed.

SUMMONS.

STATE OF NORTH DAKOTA, County of Burleigh—SS

In District Court, Sixth Judicial District.

B. Greteman, plaintiff, vs. Wilhelm Hilken, George A. Joy, guardian of the estate of Wilhelm Hilken, a insane person, Estella W. Wilcox, Alfred C. Wilcox, John Henry Geling and all other persons unknown, claiming any estate or interest in or lien or incumbrance upon the property described in the complaint, defendants.

The State of North Dakota to the above defendants:

You are hereby summoned to answer the complaint in this action, a copy of which is hereunto attached and herewith served upon you, and to serve a copy of your answer upon the subscriber at his office in the City of Bismarck, county of Burleigh and state of North Dakota, within thirty days after the service of this summons upon you, exclusive of the day of service; and in case of your failure to appear or answer, judgment will be taken against you and default for the relief demanded in the complaint.

Dated this 4th day of August, 1917.

J. A. HYLAND,
Attorney for Plaintiff,
P. O. Bismarck, N. Dak.

To the Defendants above named:

Please take notice that the Summons and Complaint in the above entitled action has been filed in the office of the clerk of the district court, Burleigh county, North Dakota; that the object of said action is to quiet in plaintiff the title to the North Half of the Southeast Quarter (N½ of SE¼) and South Half of the Northeast Quarter (S½ of NE¼) of Section Twenty-four (24), Township One Hundred Forty (140), North of Range Eighty (80), West of the Fifth P. M. Burleigh County, North Dakota, and to exclude the defendants and either of them from any interest in or lien upon the above described premises; and that no personal claim is made against any of such Defendants.

J. A. HYLAND,
Attorney for Plaintiff,
Bismarck, N. Dak.

9—20

NOTICE OF DATE SET FOR AWARDING OF CONTRACT FOR PAVING AROUND THE COURT HOUSE SQUARE IN PAVING DISTRICT NUMBER TWO.

Notice is hereby given that the board of city commissioners will meet on Monday, October 8th, 1917, at eight o'clock p. m., for the purpose of awarding contract for paving on Rosser street from the east line of Fifth street to the west line of Sixth street; on Thayer street from the east line of Fifth street to the west line of Sixth street; on Fifth street from the north line of Thayer street to the south line of Rosser street, on Sixth street from the north line of Thayer street to the south line of Rosser street in paving district number two, in accordance with bid received and opened at the meeting of said board held October 1st, 1917.

Owners of the majority of the property liable to be assessed may file their written preference of the kind of pavement desired.

By order of the board of city commissioners of the city of Bismarck, North Dakota.

Dated October 1st, 1917.

C. L. BURTON,
City Auditor.

10-2-3-4-5-6-5t

NOTICE TO CREDITORS.

In the Matter of the Estate of H. R. Berndt, deceased.

Notice is hereby given by the undersigned G. F. Dullam administrator of the estate of H. R. Berndt late of the city of Bismarck in the county of Burleigh and state of North Dakota deceased, to the creditors of, and all persons having claims against, said deceased, to exhibit them with the necessary vouchers within four months after the first publication of this notice, to said administrator at his office in the City National Bank building in the city of Bismarck, in said Burleigh county, North Dakota.

Dated September 19 A. D. 1917.

G. F. DULLAM,
Administrator

9—20, 27; 10—3, 10

Tribune want ads will bring results

COBB PICKS CHICAGO

Greatest Baseball Player Expects Long Series With Chicago in Lead

By JOE S. JACKSON.

(Sport Editor of the Detroit News.)

This coming world series looks like one of the toughest to dope that there has been, declared Ty Cobb, when asked his opinion of the rival clubs. On form it should be something like the one in which our club, Detroit, was engaged with Pittsburgh in 1909, which was won by the Pirates, four games to three going the full distance of a world series. Still, one never can tell.

"I make the foregoing remarks because the clubs are of somewhat similar types. Both have proved good scoring teams. McGraw's pitching staff is not regarded as formidable, the Giants winning largely on their attack. Chicago has good pitchers, but they have been worked pretty hard, in numerous games two or three being used.

"When we played the White Sox recently we were beaten four games in two days, though in those four games we knocked out seven pitchers. That shows that the American league champions have a powerful attack. They did not play especially good ball, but they were able to get the runs that meant victory, against odds.

"Everything depends on the start. If they get away to one of those even break affairs, as we did with Pittsburgh, then either team may win. But if the White Sox can get a running start, winning the first two games, they will go right through, and will bring the series to a finish in a hurry.

"There is only one thing for Rowland to do, and that is to use Cicotte and Williams as his first two pitchers. They are the men he has his best chance to win with. Russell looked bad when he opposed Detroit last, though he is a high class boxman. But the pair I have named are the two he is forced to start.

"Faber, in shape, really outclasses anybody on the Sox staff. But one cannot tell just what shape he will be in. We knocked him out twice on Labor day. He should be rested. Then, if the two Sox pitchers I have named can come through, he can be sent in, and with the confidence instilled by previous victories, is almost sure to win.

"There never has been much base running in a world series, and I do not look for much in this. McGraw has switched his system this year, and has not attempted to steal many sacks. I have never seen Rariden or McCarty in action, except in exhibitions, so cannot discuss their abilities. But if the Giants start to run on Schalk they will be halted very quickly.

"New York has one advantage, in that it has several players who have been through world series, and who will not be nervous. Risberg, at short for the Sox, may be a weak member of the combination. This is his first big league year, and he has been erratic. And in a world series no member of the keystone combination can slip without killing chances."

Each GAME of The World's Series

will be Bulletined in The Tribune window.

Inning By Inning

Immediately after the last player is out a Tribune Extra will be on the street giving full particulars of the game.

Play By Play

Be sure to get your paper—this is the one big Baseball "SCRAP" of the year.

IMPORTED China Tea
SILK Handkerchiefs
FOR SALE
H. WAH - 518 Brdy.
BISMARCK, N. D.

NewspaperARCHIVE® NewspaperARCHIVE®

If You Prefer To Live in Furnished Rooms

this winter you will find in the Tribune's "Rooms For Rent" Columns many suitable places

F.E.Young Real Estate Company

FOR SALE—Modern, seven room house with a range, hot air furnace, full basement, trees, sidewalk, parking and curbing, and garage in Riverview addition. Price $4,725 Terms $1,225 cash; balance at eight per cent.

FOR SALE—Modern, six room house, hot water furnace, oak finish downstairs, and fir upstairs, full basement, 75 foot front; corner lot in west part of city Price $5,800 Terms $1 100 cash; balance easy terms

FOR SALE—Modern, six room house on lot with 85 foot front, facing east in the best residence portion of the city. Price, $3,200. Terms, $1,200 cash; balance easy payments at eight per cent.

FOR SALE—New, five room, modern bungalow. Ready for occupancy Oct. 1 Near both schools in north part of city. Price, $3,100. Terms, $1,100 cash; balance at seven per cent.

DO YOUR BIT.

Buy an acre lot in the New Lincoln addition and keep a cow, raise chickens and farm produce. Price $300 00 to $400 00 an acre. Terms one-fifth cash, balance monthly payments or ore, two or three years at six per cent.

F.E.Young Real Estate Company

Telephone No. 78R. Offi ces in First National Bank Bldg.

J. H. HOLIHAN,
A List of Bargains.

FOR SALE—House of 6 rooms, modern, hot water heat Terms.

FOR SALE—Modern house close in. $3,200. $250 cash.

J. H. HOLIHAN.
Lucas Block Phone 745

D. T. OWENS.
Real Estate and Farm Loans.

FOR SALE—Modern five room bungalow on 2nd street full basement Lot 50x140 East front Price $3,700 $1,000 cash and terms on balance

FOR SALE—75 feet on 4th street Price $1,050. This is a bargain

FOR SALE — Six room house with bath on 4th street. East front Lot 50x140. Small barn on lot Can be used for garage. Price $3,600 $1,200 cash and easy terms on balance.

D. T. OWENS & CO.

HELP WANTED—MALE

WANTED—Young man to work during meal hours. City Cigar and Newspaper Stand, next door to Palladium. 10-3-2

HELP WANTED—FEMALE

WANTED—Girl for general housework. Inquire Golden Rule or 822 Sixth street. 9 27-tf

ROOMS FOR RENT

FURNISHED ROOM FOR RENT—Large front room down stairs in modern house. Suitable for two Phone 363-L. 10 3 3t.

FOR RENT—Furnished room for light housekeeping. Modern house. 1100 Broadway. 10-4-3

FOR RENT—Double office room, front, steam heated, water, over Bergeson's store. Inquire Webb Bros 10 3 tf

FOR RENT—Strictly modern room 814 Ave. B. Phone 384R. 10-2-6

FOR RENT—Furnished or unfurnished rooms for light housekeeping. 206 3rd street across from P. O. 10 2 3t

FOR RENT—Modern room. 512 Ave A. Phone 460R. Call evenings 10-2-5

FOR RENT—One nicely furnished room in all modern house, close in 223 2nd street. Phone 279R 10 2 3t

FOR RENT—Modern, furnished room for light housekeeping. 313 Fourth St. Phone 627X. 10-3-tf

FOR RENT—Furnished front room in modern house. Phone 332R 10-2-3

FOR RENT—Large, nicely furnished room in modern home 608 2nd St Phone 144-L 10 1 6t

FOR RENT — Furnished, modern rooms, 411 Ninth St. 9-15-1m

FOR RENT—Strictly modern rooms Phone 377K. 9 14 1mo

FOR RENT—Rooms. 620 Sixth St 7-27-1mo

MISCELLANEOUS

FOR SALE—Good, young cow W E Lahr. 10 4 7t

WANTED—To rent about one section of land to break for flax. Address A P. Dittmann, Judson, N D 10-4 6

FOR SALE—Milk delivered anywhere in city, 10 cents a quart. Phone No 655L. 10-4-2

FOR SALE—A coal range and heater 313 Mandan Ave. 10-4-2

WANTED—A first class barber Phone or write James W Marek, Wing, N. D 10-4-2

FOR QUICK SALE—New 30x3 Firestone tire $11 50. Inquire 844 Avenue B. 10 3 3t

FOR SALE—Miscellaneous household furniture at a bargain. Call at 515 Sixth street 10-2-6

EXCHANGE—160 acres farm and cash for income city property Address No 292, care of Tribune 10-2-6

FOR SALE—Residence lots 75x140 ft Corner 6th street and Avenue D, facing east and south Cheap if taken at once. Inquire at 219 7th street 10 1 6t

HAY HAY HAY.

FOR SALE—Several hundred tons of upland prairie hay Call or write before Oct 15th Martin Hoyer Cannon Ball, N D 9 27 10t

BOARD AND ROOM $1 00 day Banner House Livery in connection 9 8 1mo

FREE FARM EMPLOYMENT BUREAU—Call or write Bismarck Commercial club Phone 313 9-6-tf

FOR SALE OR RENT—HOUSES AND FLATS

FOR RENT—Very desirable, modern, seven room house, furnished; in fine location. Harvey Harris & Co 10-4 2

HOUSE FOR RENT—Six rooms with bath; modern. Inquire Western Sales Co. 10-4-3

FOR RENT—Partially modern, five room house. 1210 Thayer. Phone 679X. 10-4-3

FOR RENT—Four room house, $12 a month. F. W. Murphy, 204 Main street. 10-4-6

FOR RENT—Four room bungalow, partly modern. 217 South Seventh street. Phone 861R. 10-4-6

FOR RENT—Five room house 421 Twelfth street. 10-4-2

FOR RENT—Four room, partially modern house. Inquire 422 First street. 10-4-3

HOUSE FOR RENT—Six rooms with bath, modern. Inquire of Western Sales Co. 10-2-3

FOR RENT—Two-room furnished apartment for light housekeeping $20 a month. F. W. Murphy, 204 Main street. 10 3 6t.

FOR RENT—Five room, modern house with abth room. 801 Seventh St 10-2-7

FOR RENT—Modern house Phone 500R or inquire 323 12th St 10 2 3t

FOR RENT—Nice, warm, six room house on south side. Electric lights, modern Call 218 South Ninth St 10-1-4

FOR RENT—Eight room, completely furnished, thoroughly modern house between High school and North Ward schools For rent from Oct 15 to June 1 827 6th Street 10-1 tf

FOR SALE—A Bargain. Modern house, seven rooms and bath, 1030 5th street Call or phone E C Wright, 230X, Office 16L 10 1 6t

FOR RENT—Modern 7 room furnished house 290 care Tribune 10 1 12t

FOR RENT by Oct 5—Six room, modern, furnished house at 315 Thayer St Phone 507, McKenzie hotel for particulars 10-2-3

FOR RENT—4-room house, corner Rosser and 15th Inquire Mrs A W Lucas 48 Avenue A 9 28 tf

FOR RENT—5 room mdern apartment to couple without children Phone 806, Mrs L W McLean. 9 27 1 wk

FOR RENT—Modern house, 5 rooms and bath, 3 blocks from Postoffice Phone 794 or enquire of Geo W Little 9 19 12t

LANDS

FOR SALE—160 acres unimproved land near Driscoll, only $14 per acre Write Ove Peterson, Colon, Neb, R D 2, Box 33 9-26-13

WORK WANTED

WANTED—Work, by day or hour as assisting nurse Call 330 Northwestern Hotel 10 4 1twk

WANTED—Work by the hour, cleaning and catering a specialty Phone 803L Mrs Newton 9 18 1m

DOINGS OF THE DUFFS. By Allman

THE SURPRISE WAS ALSO ON TOM.

LOST AND FOUND

LOST—Pair glasses between corner of Broadway and Fifth and Business college Finder leave at Sanitary bakery 10-4 1

LOST—Red cow with white face. Halter and rope on. 419 Seventh street 10-4-3

LOST—Gray raincoat about 3 miles south of Baldwin on road to Bismarck. Finder return same to me for reward. E. N. Hedahl, Mercer, N. Dak. 10 2 3t.

LOST—Black English setter dog with white breast and all-red Irish setter bitch Both had on brass-studded collars of same design. Dog had 1916 Dickinson dogtax tag. Finder please notify Thomas H Montgomery or W. F. Richards, Garrison 9 26 tf

LOST—Package containing pair of trousers. Possibly left in some store or on ledge in P. O. Finder return to Tribune office and receive reward. 10 3 3t.

POSITIONS WANTED

POSITION WANTED by stenographer. Can furnish references Address Box 125, Mandan, N D. 10-4-3

HOUSES WANTED

WANTED TO RENT immediately five or six room, modern house. Phone No 498 10-2-3

AUTOMOBILES, MOTORCYLES

FOR SALE—1917 Ford touring car Inquire 422 First St, or phone 558L 9-29-12

GARAGE FOR SALE OR RENT—46x24. Drafted for war Will sell at sacrifice. E. W. Nelson, Parshall, N D 9-24-1m

FOR SALE—New, 1917 Buick six roadster, or will trade for desirable city property or Burleigh county land. Address B. M. A, Lock Drawer 611, Bismarck, N D 9-22-tf

Tribune want ads will bring results

HOW TO ANSWER BLIND ADS.

All ads signed with numbers or initials, care Tribune must be answered by letter addressed to the number given in the ad Tribune employes are not permitted to tell who any advertiser is Mail or send your answer to Tribune No.——, and we will forward it to the advertiser

The Outbursts of Everett True

By Condo

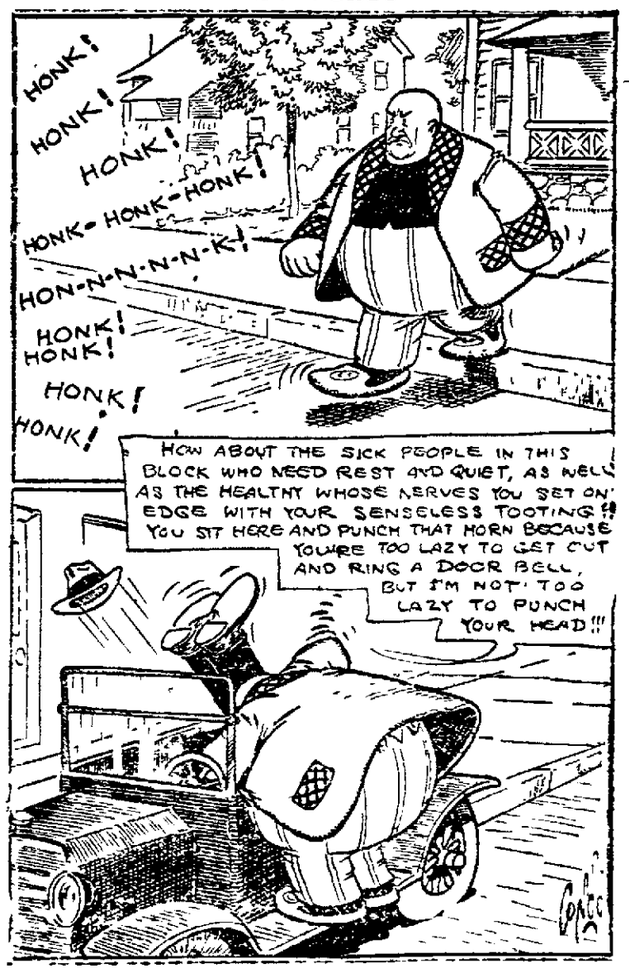

TAXI Phone 27 L. E. SMITH

TAXI Phone 57 S. LAMBERT

Battery Service
Loden's Battery Shop 408 BROADWAY BISMARCK, N. D.

Machine Hemstitching and Picoting
Mrs. M. C. HUNT
314 2nd St. Phone 849

FREDERICK W. KEITH
ARCHITECT
Webb Block Phone 449

Undertaking Parlors
A. W. Lucas Company
Day Phone 465 Night Phone 100
A. W. CRAIG
Licensed Embalmer in Charge

Undertaking-Embalming
Licensed Embalmer in Charge
Day Phone 50 Night Phone 887
WEBB BROTHERS

War News
SAVE MONEY
Have Your Old Felt Hat
Cleaned & Re-Blocked
It will look like new and be as good as new
EAGLE HAT WORKS
Phone 682
Opp. Post Office. BISMARCK

Transfer & Storage
We have unequalled facilities for moving, storing, and shipping household goods. Careful, experienced men; also retail ice and wood.
Wachter Transfer Comp.
Phone 62. No. 202 Fifth St.

For first class shoe repairing go to
Bismarck Shoe Hospital
H. BURMAN, Prop.
411 Broadway

TAXI Phone 105
DRAYING
Freight and Baggage
Clootens Livery
OFFICE 305 MAIN STREET

Shoes Repaired
Best Equipped Shop in the Northwest
L. E. Larson
408 Main Street

The Electric Shop
B. K. SKEELS
Everything Electrical
Wiring Fixtures and Supplies
Delco Farm Light Plants
Phone 370 408 Broadway

FOR SALE
Oil Barrels with Faucets at $3.00
CORWIN MOTOR CO
Bismarck, N. D.

Barbie's
DRY-CLEANING AND DYE WORKS
PHONE 394
409 Front Street
We Call for and Deliver

FARM LANDS AND GARDEN PLOTS
RESIDENCE AND BUSINESS LOTS
OFFICES AND STORES FOR RENT

Bismarck Realty Company
Incorporated
Telephone 314 212 Bismarck Bank Bldg

BATTERY REPAIRING
Our experts will overhaul any make of battery.
New "Exide" batteries and parts in stock.
Wholesale to Dealers.
CORWIN MOTOR CO.
Bismarck, N. D.

Warner Camping Trailer
Complete with two double beds, Sagless Springs, Mattress, Stove, Table, etc.
Sample on exhibition.
CORWIN MOTOR Co
Bismarck, N. D.

HEATED CAR STORAGE
Our capacity is limited. Make arrangements now for your car this winter.
CORWIN MOTOR CO.
Bismarck, N. D.

USED CARS FOR SALE
25 h. p. Case with starter $425
Saxon Six, with starter.. $400
Studebaker Four $300
1 cyl Cadillac .. $ 50
CORWIN MOTOR CO.
Bismarck, N. D.

RADIATOR REPAIRING
Don't take chances. Send your leaky radiators to our old established shop for treatment by experts.
CORWIN MOTOR CO.
Bismarck, N. D.

FORD DEARBORN
One-Ton Truck
$350
Wholesale to Dealers
CORWIN MOTOR CO.
Bismarck, N D

WHEN BETTER CARS ARE BUILT Buick WILL BUILD THEM
CORWIN MOTOR CO Bismarck, ND

RACINE COUNTRY ROAD TIRE
Wrapped tread is guaranteed 5000 miles
CORWIN MOTOR CO.
BISMARCK, N. D.
Jobbers

NEWSPAPER ARCHIVE®

NORTH DAKOTA READY WHENEVER UNCLE SAM IS

Full Forty Per Cent of Quotas Certified to Local Boards—District Body Grinding

While North Dakota did not join today in the movement of the second forty percent of the select service men to Camp Dodge, it has ready, more than the required number of accepted registrants having been certified to all of the local draft boards.

"So far as I can learn," said Judge Birdzell, chairman of the district board, "the order to hold up the quotas originally called for October 3 applied only to North Dakota and Montana."

Neighboring states entrained their quotas yesterday in compliance with original instructions. In North Dakota the extension of time is a real boon, as it leaves in the fields several hundred competent farm laborers whose services are still needed in harvesting late crops and completing the threshing. No intimation had come today as to the date on which these men will be moved. It is possible that the total remaining 55 percent in North Dakota and Minnesota, will be moved at one time, instead of in two divisions, as will be the case in other states.

Judge Birdzell is of the opinion that when the district board completes its final grind, which it began yesterday, a full 110 percent of their quota will have been certified in all of the counties. Several hundred industrial claims coming from the second classes of registrants examined by the various counties and as many more appeals taken from the rulings of the local boards are to be considered, and the district board has a lot of work ahead of it.

CHRIS MARTINESON AS PINK, PERT DAN CUPID

Big Chief of Police Asked by Lonely Chicago Girl to Look Her Up a Husband

Chris Martineson, Bismarck's big chief of police, appeared in a new role as an aide to Dan Cupid today when he received the following interesting letter: "Kindly, Mr. Woods, please be so kind as to have this put in your city papers. I am interested in your city's papers. I will thank you much. I am an honest working girl, early in [illegible] city age 25 years, 35 feet 3 inches tall and weight 130 pounds. I would like to have a [illegible] as long as [illegible] fore main. Yours truly.—Miss M. Garvin, 1654 Wrausin avenue, care of Mrs. McMahon, Chicago, Ill. Miss Garvin is a good penman, writes an excellent letter, and uses good stationery. The address and name are apparently not fictitious, and an opportunity seems to be offered North Dakota's lonely bachelors, one of whom very recently claimed a Chicago girl for a bride under circumstances fully as romantic.

NO I. W. W. IN STATE SAYS FRAZIER; YOUNG MAN BEATEN, ROBBED

Farm Hand Left Lying by Roadside Unconscious by Wobblies Governor Protects

New Rockford, N. D., Oct. 4.—Unmercifully beaten and robbed of the few dollars he had in his possession, Lloyd Kruemple was found lying unconscious at the roadside by George Manikowske, the Wynnermere [illegible] who [illegible] employed on [illegible] farm near [illegible] afternoon in town and was [illegible] his clothing from him, and left him beaten into insensibility.

WAR'S BIG BUSINESS MEN OF THREE NATIONS

ANDRE TARDIEU.

LORD NORTHCLIFFE

COUNT DI CELLERE.

These three are the firemen who keep the engine of war moving. They stoke it with munitions and supplies. Lord Northcliffe for England, Andre Tardieu for France and Count de Cellere, for Italy, act as high commissioners in this country and supervise all war business and traffic. The decide what supplies shall go to their respective countries, and arrange the difficult problem of shipping facilities.

PHILA MAYOR ASKS CONSPIRACY PROBE

THOMAS B. SMITH

Mayor Thomas B. Smith of Philadelphia, charged with a councilman and a police lieutenant with conspiracy resulting in a number of crimes, including the murder of a policeman on primary day, will receive a hearing October 20. His demand for an immediate investigation of the charges was refused.

HARVEY PLEASED AT TREATMENT GIVEN TO REGIMENT BAND BOYS

George N. Keniston, secretary of the Commercial club, is in receipt of the following letter from the Commercial club of Harvey:

"On behalf of the members of our Commercial club, and of the citizens of Harvey, we wish to extend to you our heartfelt appreciation of the splendid treatment accorded to the boys of the Second Regiment band during their residence in your city.

"We prize them highly, and we feel that the warm reception you gave the boys has reached beyond them to the hearts of the Harvey people, so that you come closer to us than ever before.

"Again, we thank you.

WILL H. MOORE,
Secretary,
O. E. BLANDING,
President,
A. C. WATMO,
Mayor.

EXECUTIVE COMMITTEE PLEASED WITH DAKOTA LIBERTY LOAN PLANS

Chairman Rogers Looks Forward to Successful and Well-Managed Campaign

Writing from Minneapolis, Arthur R. Rogers, chairman of the general executive committee of the Ninth federal reserve district for the second liberty loan of 1917, says: "The acceptance of J. L. Bell of Bismarck of his appointment to work in an important capacity for the success of the second liberty loan was received here by the executive committee with great satisfaction.

"It is believed that State Chairman L. B. Hanna has put together a remarkably strong organization. While all of the names are not yet filed here, and some additions and changes of territory may be made, the list, as it stands to date, shows splendid names.

R. S. Adams of Lisbon, N. B. Cassell of Hope, P. W. Clemens of Fargo, C. H. Doyan of Doyan, and Harry Lord of Cando, who will direct the campaign in Towner, Rollette and Bottineau counties; Wesley C. McDowell of Marion, who will direct the work in LaMoure, Sargent, Dick and McIntosh counties; P. H. Myrha of Wahpeton and Henry Newton of Mandan, who have been assigned Oliver, Mercer, Morton, Grant and Sioux counties, and W. E. Richards of Dickinson, with Stark, Dunn, Billings and Golden Valley counties, are some of these men. The executive committee confidently looked for a well organized, well managed and successful compaign in North Dakota."

RICHLAND COUNTY LAND 40 CENTS IF FLOOD CONTINUES

Expert at St. Paul Testifies Minnesota Is Robbing North Dakota Farmer

That if Minnesota is allowed to pursue the drainage program which it has commenced lands south of Wahpeton in Richland county will not be worth forty cents an acre was the testimony of Jean Shanahan, North Dakota's expert engineer, in the Dakota-Minnesota drainage suits now being heard before Referee Douglass in St Paul, advises Assistant Attorney General H. A. Bronson, who was home yesterday between trains, returning last night to the Gopher capital. Shanahan testified that Minnesota's drainage project had destroyed two natural reservoirs, and that as a result flood waters which had been retained and allowed to drain off gradually are dumped in a heap on Richland county, much of whose land is under water. Minnesota is presenting its expert testimony this week, and South Dakota will next have an inning. Mr. Bronson anticipates that the hearing will consume three weeks more.

FACT THAT DICKINSON MAN CAN CUT NO ICE CUTS NO ICE IN COURT

Supreme Tribunal Rules That Russell-Miller Co. Has Right to Use Stream

The right of John McDonough of Dickinson to collect damages from the Russell-Miller Milling Co. for the alleged pollution of the waters of a stream from which the plaintiff had been cutting ice for the consumption of Dickinson patrons, was denied in supreme court when that body affirmed a decision of Judge Crawford in the Stark county district court in favor of the defendant. McDonough contended that the milling company, by dumping waste into the river at Dickinson, had put him out of business as the city iceman.

FIRE PREVENTION DAY

State Fire Marshal H. L. Reade to Address Pupils

The public schools of Bismarck will observe fire prevention day, October 9 with appropriate exercises. State Fire Marshal H. L. Reade has accepted an invitation to address the Bismarck high school on the subject of fire prevention.

Tribune want ads bring results

PIMPLY? WELL, DON'T BE!

People Notice It. Drive Them Off with Dr. Edwards' Olive Tablets

A pimply face will not embarrass you much longer if you get a package of Dr. Edwards' Olive Tablets. The skin should begin to clear after you have taken the tablets a few nights.

Cleanse the blood, the bowels and the liver with Dr. Edwards' Olive Tablets; the successful substitute for calomel; there's never any sickness or pain after taking them.

Dr. Edwards' Olive Tablets do that which calomel does, and just as effectively, but their action is gentle and safe instead of severe and irritating.

No one who takes Olive Tablets is ever cursed with "a dark brown taste," a bad breath, a dull, listless, "no good" feeling, constipation, torpid liver, bad disposition or pimply face.

Dr. Edwards' Olive Tablets are a purely vegetable compound mixed with olive oil; you will know them by their olive color.

Dr. Edwards spent years among patients afflicted with liver and bowel complaints, and Olive Tablets are the immensely effective result.

Take one or two nightly for a week. See how much better you feel and look. 10c and 25c per box. All druggists.

CALUMET BAKING POWDER SAVES THREE WAYS

—A moderate priced Baking Powder of greatest merit. Honestly made. Honestly sold. Economical in every way. Every particle is full of actual leavening value. A full money's worth.

—You save time when you use it. Calumet is all baking powder. It begins to raise bakings the instant they are put into the oven. You don't have to keep "peeping" to see if bakings are all right. You know they are. Calumet is *sure*—never fails. That's economy. And true economy—in cost—in use—in time.

One trial will prove it and *show* you in results why millions of shrewd, thrifty housewives prefer Calumet to all other brands.

—The unfailing strength of Calumet guarantees perfect results. Not only saves flour—sugar—eggs, etc.—but saves Baking Powder. You use only a teaspoonful—you use two teaspoonfuls or more of most other brands.

Calumet contains only such ingredients as have been approved officially by the U. S. Food Authorities.

Highest Quality

Highest Awards

WRIGLEY'S

SOME PAGES INDIST

21 Stories of Solid Comfort

Morrison Hotel

"The Hotel of Perfect Service"
"In the Heart of the Town"
Personal Management of Harry C. Nute
Clark and Madison Streets
Chicago

Rates: Single . . $1.50 to $6.00
Double . . $2.50 to $7.00
Single Suite . $10.00 up
Every Room with a Bath

Terrace Garden
Chicago's Wonder Restaurant

But Terrace Garden is more than a restaurant. It is a pillarless amphitheatre, with terrace upon terrace—all in crescent form, leading up from the ice rink and the stage.

Where Food, Service and Entertainment are Supreme

The Potato Blindant
Don't Give Up the Porker
War Rations for Poultry

The great American serial story of 1917-18 is the Cost of Living. The only periodical that will cover this story in full and from every angle, from seed planting to harvest, from harvest to price fixing, from the farm to the kitchen, is

The COUNTRY GENTLEMAN

The Curtis Publishing Company
Independence Square
Philadelphia

5c a Copy — $1.00 the year

THE PATTERSON HOTELS

The Northwest Hotel
A High-Class Hotel at Reasonable Rates
50c per day and up
Single room with bath, $1.00
Running hot and cold water in every room
Opposite McKenzie Hotel
EUROPEAN

The McKenzie
The Seventh Story of North Dakota. *Absolutely Fireproof.* European. $1.00 to $4.00. Sample rooms on seventh floor. Dining lunch open day and night opposite Depot Park. 100 rooms with bath.

The Soo Hotel
50c. to $1.00
Hot and cold water in every room
Adjoining the McKenzie, on Fifth Street
EUROPEAN
Cafe in connection

The NORTHWEST, 100 Rooms — The McKENZIE, 210 Rooms — The SOO, 125 Rooms
THE HOTEL CENTER IN BISMARCK, N. D. EDW. G. PATTERSON, Owner and Prop.

NewspaperARCHIVE®